The Times.

EIGHTH YEAR. LOS ANGELES, TUESDAY, APRIL 16, 1889. PRICE: {Single Copies 5 Cents. By the Week, 25 Cents.

"Times" Advertising Rates.

Line Schedule.

THE FOLLOWING ARE THE LINE rates charged for advertising in the Los Angeles Times, published every day in the year:

SMALL CLASSIFIED ADVERTISEMENTS, "Wanted," "For Sale," etc., 5 cents per Agate line for each insertion, or $1.50 per line per month, payable at the counter.

BY THE MONTH.

DISPLAYED ADVERTISEMENTS, in pastorage or fixed positions, 75 or 50 cents per Nonpareil line for each insertion. Reading notices, 25 cents per line for each insertion. Higher rates for shorter periods. One inch contains 12 Nonpareil lines; one column, 280 Nonpareil lines.

READING NOTICES, in Local Paragraph, per line, each insertion, 75 cents. Professional cards, per Agate line, $1 1-2 cents for each insertion. Marriages and deaths, free. Funeral notices, 15 cents per line.

MIRROR ADVERTISING RATES: Transient, per square, six lines, per week, $1.00. Regular, per square, per month, $3.50. Professional cards, per line, per month, 25 cents. Reading notices, in Nonpareil, each insertion, per line, 15 cents.

Address, Telephone No. 29

THE TIMES-MIRROR COMPANY,

TIMES BUILDING,

N.E. cor. First and Fort sts., Los Angeles, Cal.

Amusements.

LOS ANGELES THEATRE.

H. C. WYATT.....Lessee and Manager
R. S. DOUGLAS.....Associate Manager

FOUR NIGHTS, COMMENCING,

Sunday.....April 14th

Grand Farewell Tour and Last Appearance in Los Angeles of the World's Greatest Tragic Actress,

JANAUSCHEK!
JANAUSCHEK!
JANAUSCHEK!

Supported by Her Own Splendid Legitimate Company, producing:

Sunday and Wednesday.....MEG MERRILIES
Monday.....MARY STUART
Tuesday.....MACBETH
Prices, $1, 75c, 50c and 25c. Seats now on sale.

CALIFORNIA DIME MUSEUM AND THEATER,

N. MAIN ST., NEAR FIRST, LOS ANGELES.

DOYLE & ISAACS, PROPRIETORS.

Week Commencing Saturday, April 13

EXHIBITION EXTRAORDINARY!

—OF THE—

GORGEOUS GLASS DRESS!

The most wonderful piece of art glass ever produced, the handiwork of Prof. Thos. Gaffney, our distinguished Bohemian Glass artist. The dress is all glass throughout and worth $3000.

LITTLE DOT, the captivating little midget, is still delighting the ladies.

OUR STAGE is replete with a varied programme of Mimics, Acrobats, Vocalists, Dancers, Comiques, Juggling, Illusions, etc., etc.

Doors open from 10 a.m. to 10 p.m.

ADMISSION.....TEN CENTS

Reserved Seats, 10c Extra.

VIENNA BUFFET,

Corner Main and Requena Sts., Los Angeles, Cal.

FIRST-CLASS ENTERTAINMENT AND

COOL SUMMER GARDEN

EVERY EVENING FREE!

By the Vienna Ladies' Orchestra, under Miss JULIA DE BELTRAN.

FIRST-CLASS AUSTRIAN KITCHEN.

HAZARD'S PAVILION.

FIFTH ANNUAL FLOWER FESTIVAL

April 16th to 27th, Inclusive.

ADDRESS BY MAYOR HAZARD.

PROMENADE CONCERT TUESDAY EVE.

THE NATATORIUM,

A SWIMMING BATH,

FORT STREET, BET. SECOND AND THIRD,

Adjoining New City Hall.

Basin 30x84 ft.; water heated by steam. Open day and evening; Sundays close at 6 p.m. Admission, 25c and 35c. Plain hot baths, in fine porcelain tubs, at all hours, for ladies or gentlemen, 25c. Every Tuesday, from 7 to 10 p.m., ladies' and gentlemen's night; a gentleman admitted without a lady. Spectators free.

Special Notices.

TO SOCIETIES: SOCIETIES DESIRING to rent a hall for lodge purposes, with all conveniences, should apply to A. C. ROQUES, secretary Los Angeles Lodge No. 99, B. P. O. Elks, P. O. Box 143. 4-19

NEWSDEALERS AND SCHOOL directors: Scratch-pads for sale at this office. 7 inches by 9 inches, $4.00 per 100.
8 1-2 inches by 8 inches, $3.15 per 100.
4 inches by 5 1-2 inches, $1.75 per 100.

HARNESS AND SADDLES MANufactured by G. W. HAZARD, dealer in Whips, Robes, Collars, etc. 113 to 117 REQUENA ST.

EXCELSIOR STEAM LAUNDRY, office, 15 W. Second st; work called for and delivered to any part of the city. Telephone 307.

PHYSICAL DEVELOPMENT OF Women. MRS. E. A. PINGREE, room 71, Wilson block. 5-15

SECOND-HAND BOOKS WANTED FOWLER & COLWELL pay cash or exchange. 11 W. Second st., Bet. Spring & Main. 5-4

Personal.

PERSONAL — FAMILIES MOVING their furniture or baggage will do well to call upon the SOUTHERN PACIFIC TRANSFER TRUCK COMPANY, 16 S. Main st. Telephone 15. 4-27

PERSONAL—125 TO 150 WORDS PER minute in 3 months' course of shorthand; also typewriting taught; positions secured. ASBURY SHORTHAND SCHOOL, rooms 4 and 5, 115 W. First st.

PERSONAL—IF YOU WANT TO BUY a residence lot, business lot, improved city property or acreage at bedrock prices, call to see T. B. McDONALD, rooms 8 and 9, Wilson building, corner Spring and First sts.

PERSONAL—MRS. DR. FRENCH, THE renowned fortune teller. This woman tells wonderful things; where gold can be found; also brings parties together. Room 19, WATTELL BLOCK, 139 E. First st. 20

PERSONAL—MISS C. JAYNES, THE renowned reader of the past and future, can be seen at 221 S. MAIN ST., room 17. 5-5

PERSONAL — LADIES, SUPERFLUous hairs on the face painlessly and permanently removed. 211 W. THIRD ST., room 1. 4-22

PERSONAL — LADIES' SUPERFLUous hair removed by electricity. MRS. DR. TYLER WILCOX, 713 Temple st.

PERSONAL—SINGLE ROOMS 20c PER night, at the SOUTHWESTERN, 108 Mayo st.

Rooms and Board.

116 S. HILL ST., NEAR THE CORner of Second st., right in town, fine rooms, $10 per month and upwards; large parlor, dining-rooms and bathrooms; board $5 per week; table boarders accommodated; everything strictly first-class. References given. 7-1

THE VIRGINIA — A FIRST-CLASS Family Hotel, Olive st. opposite the Park; special rates to parties attending the Flower Festival.

THE JOHNSON MANSION, 181 NEW High st., has been thoroughly renovated, and is reopened as a first-class lodging-house, under new management. 10

FURNISHED ROOMS WITH BOARD at the GRAND CENTRAL HOTEL, 226 N. Main st., $7 per week and upwards. No Chinese employed.

THE ARNO, 426 S. SPRING ST.—To let, large, sunny front rooms at $25 per month; rooms at $15, $12 and $10, with or without board.

Unclassified.

MRS. E. C. FREEMAN—HOME BAKery; the new "Entire Wheat-flour bread," Salt-rising Bread, Pies, Cakes and Jellies; also Boston Brown Bread and Beans every day; hot Sunday mornings; Unfermented Wine. 407 S. SPRING ST. Telephone 1059.

STRAYED OR STOLEN—BAY MARE; small star in forehead, branded O on left shoulder; left Ivanhoe March 15th. Suitable reward to BYRAM & POINDEXTER, 19 W. First st., Los Angeles. 4-18

STOCKS FOR SALE—WE HAVE SOME choice investments in dividend-paying stocks. PRINTZ & NORTON, 19 W. First st. 16

Wants.

Wanted—Situations.

WANTED—BY A WIDOW LADY A position as housekeeper in widower's family or hotel or boarding-house; best references given. Call or direct HOUSEKEEPER, 140 N. Main st., Los Angeles. 16

WANTED—BY WELL-EDUCATED young lady, situation to help in house and sewing, and care of children; where she will be considered one of the family. Address B 41, TIMES OFFICE. 16

WANTED—POSITION AS SALESman in grocery house; eight years' experience; good collector; best references furnished. Address E, TIMES OFFICE. 17

WANTED—A LADY BY BIRTH AND education desires position as housekeeper in gentleman's family; thoroughly domesticated and accomplished. Address E 29, TIMES OFFICE. 17

WANTED—MORE MONEY TO LOAN. Central location, large acquaintance, many applications. RUSSELL & NARAMORE, 6 S. Spring st., room 1, new Wilson block.

WANTED—100 MEN TO EAT AT THE GRAND CENTRAL HOTEL, 226 N. Main st. Board $4.50 per week, single meals 25 cents. No Chinese employed.

WANTED—TO PURCHASE FOR cash, a half interest in or the whole of a small drug business in the city that can be shown to be paying a fair profit. NOLAN & SMITH, 34 N. Spring st. 16

WANTED—PICTURES TO FRAME; the best value for the least money; low rent does it, at Burns's, 411 S. Main st., near Fifth. Removed from high rent, 231 S. Spring st. 4-23

WANTED — $2000 ON COUNTRY property, first-class security. Address Principal, BOX 980, city. 18

WANTED—TO BUY A GOOD HORSE, harness and 2-seated carriage for cash. W. C. NORRIS, 103 Lovelace ave., city. 17

WANTED—HORSES TO PASTURE; good grass and water; man will call. W. E. HUGHES, 113 West First st. 22

WANTED—TO EXCHANGE A CITY cab for horses, cows or horse and buggy. Call or address 13 ANN ST.

WANTED—TO SELL LEASE AND furniture of 9 rooms; rent reasonable; price $275. Call at 346 S. MAIN ST. 19

WANTED—$2500 FOR 2 YEARS AT 8 per cent; $6000 worth of property. Address B 45, TIMES OFFICE. 16

WANTED—FURNITURE AND STORE fixtures; best cash price paid by RICE, 328 and 330 S. Spring st.

WANTED—ALL INTERESTED IN type-writers. See advertisement, page 6.

WANTED—PICTURES TO FRAME at the new house. 231 S. SPRING ST. 4-20

For Exchange.

FOR EXCHANGE—FINE RANCH OF 113 acres in beautiful Ojai Valley, with running water, fine salmon fishing, growing crops of alfalfa, potatoes, etc., house, barn, implements, wagons, buggy and horses; ground cleared ready for oranges; no scale, no fog, no frost; demonstration on adjoining place of the finest oranges in Southern California; south and west slope; a fine opportunity for one contemplating starting a nursery or for one afflicted with asthma or pulmonary troubles; will exchange for house or vacant lots in Los Angeles and assume some small incumbrances. W. G. KRUTZ, JR., 203 W. First st. 18

FOR EXCHANGE—FINE LOT, 60x165, near center of city, for good foothill property; value, $18,000.
10 or 20 acres near Redondo Beach for city property.
Also good lots near University for good Glendale acreage property.
7-room house, good barn and lot 166x166, in good live town in Colorado, 34 miles from Denver, for Los Angeles property. MILLER & HERRIOTT, 34 N. Spring st. 5-9

FOR EXCHANGE — FINE FRUIT land at Etiwanda and Glendora; fine residence property at Pasadena, Lincoln and Highland Park; also business and desirable residence property in all parts of Los Angeles and a well-improved farm in Eastern Kansas for Los Angeles property. T. THOMSEN, room 37, Wilson block. 5-15

FOR EXCHANGE—1280 ACRES FIRSTclass fruit, grain or stock land, about 30 miles from the city; will take about half in good Eastern property clear of incumbrance, and balance on easy terms. NOLAN & SMITH, 34 N. Spring st. 18

WE EXCHANGE ALL KINDS OF property, carry the largest list in the city, and advertise all we have exchanges for. LOS ANGELES AND SAN DIEGO REAL-ESTATE AGENCY, J. C. Flournoy, Secretary, No. 1 N. Fort st. 23

FOR EXCHANGE—FOR CITY PROPerty; 60 acres of choice land one mile southwest of Agricultural Park; valued at $250 per acre, and clear of incumbrance. NOLAN & SMITH, 34 N. Spring. 18

FOR EXCHANGE—$51,000 WORTH OF good desirable improved residence property in the city, or any portion of it, for good business lot on Main, Spring or Fort. NOLAN & SMITH, 34 N. Spring. 18

FOR EXCHANGE—FOR NICE COTtage or good vacant lot 47½ 165 on Main near Twelfth; price $10,000; $4,000 incumbrance, due any time or can run any length of time. NOLAN & SMITH, 34 N. Spring. 18

FOR EXCHANGE — MAGNIFICENT home of 15 acres, highly improved land with beautiful 15-room house near Philadelphia for Los Angeles property valued at $18,500. NOLAN & SMITH, 34 N. Spring. 18

FOR EXCHANGE—HOLWAY & LANE have removed to 115 W. First st., and have a large list of property in Eastern States for exchange. 16

FOR EXCHANGE—CALIFORNIA AND Eastern real estate. T. B. McDONALD, rooms 8 and 9, Wilson building, corner Spring and First sts.

FOR EXCHANGE—LOS ANGELES property for Oakland or San Francisco property. POMEROY & GATES, 16 Court st. 4-27

FOR EXCHANGE—2 ACRES NEAR Soldiers' Home for a lot at the beach. Address H. H., 319 Hawkins st., city. 16

Excursions.

SOUTHERN PACIFIC COMPANY.

THROUGH EXCURSIONS TO NEW YORK, BOSTON AND PHILADELPHIA.

Pullman's new tourist cars, with ladies' dressing-room and lavatory; stoves with improved heaters for making tea and coffee; complete Pullman equipment of bedding, including bed linen, toilet accessories, etc. Colored porters. Southern Pacific Company party managers go through to New Orleans, thence to Boston and Philadelphia. But one change of cars, in union depot at Cincinnati.

The Sunset and Queen and Crescent Route through the rich and historic South, Meridian, Birmingham, Chattanooga, Cincinnati, etc. Quick time! Direct connections! Excursions leave Los Angeles March 17th and 28th; April 11th, May 2d, 16th and 30th, June 13th and 27th, July 11th, 1889.

For further particulars, call on or write any of the agencies of the Southern Pacific Company in Southern California, or C. F. SMURR, Asst. Gen. Pass. Agent S. P. Co., No. 202 N. Main st., Los Angeles, Cal.

BURLINGTON ROUTE. BURLINGTON ROUTE.

EXCURSIONS TO all points East, via Salt Lake and Denver (spending Sunday in Salt Lake City) leave April 11th, 25th, May 9th, 23d. Pullman tourist cars, completely equipped. Call upon or address J. B. QUIGLEY, Agent, 112 N. Spring st.

PHILLIPS'S SELECT EXCURSIONS, personally conducted, with through Pullman Tourist Sleeping Cars, completely equipped, from Los Angeles to Boston and New York city without change. Next parties leave April 10th and 24th, May 8th and 22d, June 5th and 19th. For tickets, berths and further information call on or address A. PHILLIPS & CO., 44 N. Spring st., Los Angeles, Cal.

WALTERS'S SELECT EXCURSIONS to all points east. Through Pullman tourist cars to Boston via Chicago. Our next parties leave Los Angeles April 3d and 17th, May 1st, 15th and 29th. For tickets, berths and further information address L. M. WALTERS, 19 N. Spring st., or 51 N. Spring st., Los Angeles.

DENVER AND RIO GRANDE AND Rock Island Route excursions will leave Los Angeles every Tuesday. Pullman tourist cars, elegantly equipped. Call on or address F. W. THOMPSON, 110 N. Spring st.

PHILLIPS'S EXCURSIONS RUN REGular, and furnish everything (meals excepte) through to Boston; all are pleased with their NEW ROUTE and special accommodations. Office 44 N. SPRING ST. 4-25

FIRST TRANSCONTINENTAL EXcursion under auspices Y.M.C.A., personally conducted by general secretary, leaves Los Angeles April 25th. Wabash tourist excursions weekly. Call on or address J. A. GRANGER, 17 N. Spring.

OVERLAND EXCURSIONS LEAVE Los Angeles every Wednesday; Pullman tourist car, fully equipped to Omaha and Kansas City. Call on or address JOHN CLARK, 51 N. Spring st.

Unclassified.

FOR SALE—AN OLD ESTABLISHED drugstore, doing a good business; excellent location, choice stock of goods; splendid opening for a druggist. Apply to THOMAS PASCOE, Hotel Lincoln.

NOTICE TO LADIES—LADIES' HATS and Bonnets reshaped in any style desired at the LOS ANGELES STRAW WORKS, No. 24 W. Third st., between Spring and Main.

MRS. H. SULLIVAN, NO. 408 N. MAIN st., opposite Pico House, Los Angeles. Infants' outfits, ladies' and children's wear.

TAKEN UP—ON APRIL 6, AT 440 S. Workman st., a buckskin pony, brand unknown. Owner please call and pay charges. 16

Wants.

Wanted—Miscellaneous.

WANTED—$10,000, COUNTRY PROPerty, gilt-edged security, at reasonable interest. Address immediately, principal, M, BOX 980, city. 18

To Let.

To Let—Houses.

TO LET—HOUSES: HILL AND TEMple, 4 rooms, $15; 17 W. Sixth, 6 rooms, $30; 324 Montreal, 4 rooms, $10; Pearl and Bellevue ave., 4 rooms, $10; Alameda and Second, 5 rooms, $16; 338 S. Main, 5 rooms, $30; 201 E. Fifth, 5 rooms, $20; 146 S. First, 5 rooms, $20; 150 Ann st., 4 rooms, $10; Wood st., 5 rooms, $13; 23 Howard, 5 rooms, $15; 449 S. Pearl, 8 rooms, $30; 608 S. Pearl, 4 rooms, $12. G. A. DOBINSON, 134 W. Second st. 16

TO LET—THE BEST LOCATED AND best paying rooming-house in the city, consisting of 70 rooms; rent $2.50 per room, and place clearing at present about $200 per month; price of furniture, $2500. NOLAN & SMITH, 34 N. Spring st. 18

TO LET—LODGING HOUSE OF 24 rooms on Main near First; rent, $117; good lease; furniture a sacrifice; house clearing $150 per month; departure from city the only reason for selling. NOLAN & SMITH, 34 N. Spring. 18

TO LET—A FURNISHED COTTAGE, including piano; 8 rooms; nice garden all round the house; to a small family without children; terms, $25 per month. Apply on the premises, NO. 226 W. EIGHTH ST. 16

TO LET—A NICE 5-ROOM FURnished cottage; bath and closets; good barn; water free; near car line; $20 per month; six months paid in advance, $100. Apply to B. F. GARDNER, 308 South Spring st. 17

TO LET—AT BOYLE HEIGHTS, A house of 5 rooms, stable, chicken-house, etc.; 12½ acres of ground, 5 acres in choice fruit; rent cheap. F. H. PAGE, First st., first house east of Lottie st., or at 113 W. First st. 16

TO LET—NEW 5-ROOM COTTAGE on Workman st., near Downey ave.; all modern improvements; set range; all for $20 per month. Inquire of F. E. BROWN, 44 S. Spring st. 5-1

TO LET—ELEGANT HOUSE OF 11 rooms and bath, bet. Seventh and Eighth sts., near Main st. only $30 per month. I. S. SHERMAN, 34 N. Spring st.

TO LET—9-ROOM HOUSE, WITH ALL modern improvements, No. 136 Figueroa st., on line of street cars. Inquire at No. 340 S. MAIN ST. 5-2

TO LET—4-ROOM HOUSES AND 5 acres for $18 per month; with 3 acres, $7.50; houses for $5 per month. CHAS. VICTOR HALL, room 9, 29½ S Spring st. 4-21

TO LET—COTTAGE PARTLY FURnished or unfurnished, near Main, 18 W. Pico st. Apply to G. E. NORTON, 23 N. Spring st. 19

TO LET—TWO 9-ROOM HOUSES ON Second st., near Olive. R. ZELLNER, JR., 34 N. Spring st. 22

TO LET—FURNISHED COTTAGE ON Grand ave., near Temple. Apply to J. B. COULTER, 101 S Spring st., cor. Second.

TO LET—6-ROOM HOUSE; RENT cheap. 1272 GRAND AVE., half block south Pico. 18

TO LET—AN 8-ROOMED UNFURnished house, 117 S. GRAND AVE., bet. Second and Third sts. 17

TO LET—A HOUSE OF 10 ROOMS and bath, and furniture for sale at a sacrifice. 21 W. THIRD ST., bet. Spring and Main. 17

TO LET—FOUR 4-ROOM HOUSES, cheap. Apply to S. H. WATSON, room 13 Roberts Block, or 139 Regent st. 17

TO LET—FURNISHED HOUSE; 7 rooms and stable, fine lawn and yard. G. A. DOBINSON, 134 W. SECOND ST. 16

TO LET—HOUSES, LARGE, SMALL, medium; close in or farther out. PRINTZ & NORTON, Rustling Renters, 19 W. First st. 16

TO LET—500 HOUSES, FURNISHED and unfurnished, all parts of the city. A. L. TEELE, Second and Fort sts.

TO LET—2 HOUSES, NOS. 31 AND 35 Grand ave., corner Second. Apply NO. 35 before 12 m. 5-6

TO LET—SMALL HOUSE, $8; NINTH-street cars. MRS. B., 251 N. Main st. 16

TO LET—THE HOUSE 206 S. SPRING st., 35 feet square and three stories. 18

TO LET—DESIRABLE COTTAGE OF 6 rooms. 220 W. FIFTH ST. 16

To Let—Rooms.

TO LET—OFFICE AND LODGING rooms; fine location for physician or dentist; rooms very large and airy and beautifully decorated. Corner THIRD and FORT ST., over drug store. 20

TO LET—SUITE OF 3 VERY LARGE and elegantly-furnished rooms at 541 S. Spring st.; private family and no other roomers. This is the most desirable suite of rooms in the city. 16

TO LET — LARGE, FINELY FURnished or unfurnished rooms, single or en suite, at the PLEASANTON, 332 Temple st. GEORGE GEPHARD, Proprietor. 6-13

TO LET—ON MISSION ROAD, TWO furnished rooms to let, $6 per month; near East Los Angeles pleasure grounds. T. BURROWS. 16

TO LET—4 UNFURNISHED ROOMS on ground floor, suitable for housekeeping, on S. Hill st., between Third and Fourth sts., No. 241.

TO LET—FINE CORNER SUITE BAY window rooms, unfurnished, facing on Fort and Fifth. Inquire at N.E. COR. FORT AND FIFTH. 5-9

TO LET—NICELY-FURNISHED, front room, with folding-bed and bathroom; use of kitchen; private family. 331 S. HILL ST. 17

TO LET—28 ROOMS, UNFURNISHED, including some first-class offices, in business block, center of city; rent very low. A. L. TEELE, agent, Second and Fort sts. 17

TO LET—PLEASANT ROOMS, ONEhalf block from Sixth-st. Park on Olive; single gentlemen only. Address H. L., TIMES OFFICE.

TO LET — UNFURNISHED ROOMS, suitable for housekeeping; fine location; only $3 per room. I. S. SHERMAN, 34 N. Spring st. 5-5

TO LET—NEATLY FURNISHED rooms; prices reasonable. 37 E. SECOND ST. 22

TO LET—PLEASANT, SUNNY SUITE of rooms, with or without board; bath; also single room. 639 S. FORT ST. 16

TO LET—PLEASANT, SUNNY, UNfurnished rooms, corner of Pearl and Pico sts. J. H. ALDERSON, 1167 Pearl st. 18

TO LET—CHEAP, 3 OR 4 LARGE, pleasant rooms for housekeeping, unfurnished; ground floor. No. 4 AMELIA ST. 24

TO LET—FURNISHED ROOMS, EN suite, $10 per month; single rooms from $1 per week up. 113 N. OLIVE ST. 5-1

TO LET—149 S. HILL, FURNISHED rooms for gentlemen; cleanly, quiet and comfortable; summer rates. 16

TO LET — NEWLY-FURNISHED large rooms with modern conveniences. At 412½ SECOND ST. 20

TO LET—SUNNY ROOMS; DESIRAble location; terms moderate. ST. HELENA, 220 S. Fort st.

TO LET—THE SOUTHWESTERN, 108 and 110 Mayo st.; single rooms $1.25 per week.

TO LET—3 ROOMS AND BATH, WELL located, $10. PRINTZ & NORTON, 19 W. First st. 4-24

TO LET — PLEASANT, SUNNY rooms, centrally located. Apply at 6 SAND ST. 16

TO LET—PLEASANT ROOMS AT 42 S. GRAND AVE. Finest view in the city. 5-13

TO LET—1 OR 2 FURNISHED ROOMS for light housekeeping. 714 S. HOPE ST. 18

TO LET—NICELY-FURNISHED rooms in private family. 218 S. FORT ST. 18

To Let—Miscellaneous.

TO LET—PLEASANT OFFICES AND rooms to rent at very reasonable rates in the TEMPERANCE TEMPLE, corner of Fort and Temple sts. One of the trustees will be at the building from 9 to 12 each day. 20

TO LET—STORES FROM $5 PER month up; good stores on Spring, Main and Fort sts. at lower rates than ever. A. L. TEELE, Second and Fort sts. 22

TO LET—FREE FOR 6 MONTHS, FINE storeroom in the country; good location for general store if managed by a live man. BEN E. WARD, 48 N. Spring st. 5-15

TO LET—A FINE ROOM, SUITABLE for office, on third floor TIMES BUILDING. Price, $25.

TO LET—A NICE, CHEERFUL OFfice, third floor TIMES BUILDING. Apply at the counting room.

TO LET—2 BRICK STORES ON FIRST st.; only $50 each. Apply to HOLWAY & LANE, 115 W. First st. 16

Lost and Found.

LOST—STRAYED FROM PASTURE, a black colt about 3 years old, star in forehead, little white on hind feet. Information which causes his recovery will be rewarded by leaving the same with F. E. ALDERSON, 44 N. Spring st., or with me at Hancock ranch. B. BRUBAKER. 18

LOST—PAIR GOLD MOUNTED SPECtacles between Seventh st. and Cathedral. Case has name, FREDERICK LINDE. Finder please leave at 511 S. Main and receive reward. 16

For Additional Classified Advertisements, See Second Page.

EAGER SETTLERS.

Excitement on the Oklahoma Border.

Forest Fires Causing Much Misery in Virginia.

Escape of One of the Canyon Diablo Train-robbers.

Indiana's Finances in a Bad Way Owing to Blunders of the Recent State Legislature, Etc.

By Telegraph to The Times.

KANSAS CITY, April 15.—[By the Associated Press.] The Times's Arkansas City special says: "United States Marshal Jones arrived today to prepare for the rush on Monday. He appointed nine deputies today who will be stationed throughout Oklahoma. He says he will appoint about 50 more within the next 30 days. Two or more will guard every train passing through the country. Reports here from Purcell are to the effect that the South Canadian is on the rampage, and boomers entering from the south in wagons may have some difficulty in getting to Oklahoma, unless the flood subsides.

In addition to the 17 companies now in Oklahoma, the troops of Ft. Elliott, Tex., will be ordered to Oklahoma, and it is thought that by the 22d at least 25 companies will be in the Territory.

WELLINGTON (Kan.), April 15.—Whitecovered wagons bound for Oklahoma are passing through all day long. Pawnee Bill was here this morning, and states that the soldiers have all been withdrawn from the State line, and are now on the Oklahoma side. Settlers are permitted to go right to the borders of the promised land. His colony is now encamped around Hunneweli, and will start for Miller's ranch on Thursday morning. There are 3000 people with him.

A DESTRUCTIVE BOLT.

An Ohio Family's Remarkable Experience with Lightning.

FINDLAY (O.), April 15.—[By the Associated Press.] The family of C. H. Perkins, living in Jackson township, this county, had a remarkable experience during a thunder storm yesterday. A bolt of lightning struck the family residence, tearing away the tin roof, with cornice, and then descended by the pipe to the kitchen. Here it knocked down furniture, and threw a dog, which was sleeping by the stove, so violently against the stone wall of the apartment that the animal was killed. The servant girl, who was standing by the stove, was stunned and shocked so severely that she is not expected to recover. Mrs. Perkins and babe, who were also in the room, escaped without injury.

In front of the house was the hired man, with a team of horses. The team ran away, throwing the man from the wagon and severely injuring him. Perkins was out in the garden when the bolt struck the house. He was so severely stunned that he did not recover consciousness for an hour.

The house caught fire from an overturned stove, but a heavy rain extinguished the flames before much damage was done.

A SWINDLER CAUGHT.

His Operations in New York—Extradited from Europe.

NEW YORK, April 15.—[By the Associated Press.] Ignatz Reinitz, a swindling merchant, who defrauded the tobacco trade and the Commercial National Bank some months ago to the extent of many thousand dollars, was locked up this morning. He arrived under guard on the Servia last night. In January Reinitz deposited three checks aggregating $7376 in the Commercial National Bank. Against the account thus established he drew $1815. The checks were then found to be forgeries, but Reinitz had disappeared. Detectives found that he had gone to Europe, where he was arrested. It had in the meanwhile been discovered that other firms had been swindled. The prisoner spent the stolen money fighting against extradition. He failed and was surrendered to Inspector Byrnes's men. It is said the losses of tobacco merchants through his swindles will exceed $50,000. He was committed in default of $12,000 bail.

THE TRAIN-ROBBERS.

Escape of One of the Cañon Diablo Gang.

ALBUQUERQUE (N. M.), April 15.—[By the Associated Press.] Three of the Cañon Diablo train-robbers passed through Albuquerque today, en route to Holbrook, Ariz., in charge of Sheriff Buck O'Neill and E. A. St. Clair. Last night, near Raton, N. M., J. J. Smith, one of the gang, made his escape through a window whilst the officers were napping. Deputies Holton and Black started in pursuit. As the prisoner was shackled, they will probably capture him.

The three men looked disheartened, and stoically sat for the curious crowd to gaze upon them. They seem to have made up their minds that if not rescued they will be judicially hanged.

INDIANA'S FINANCES.

Embarrassment Caused by Recent Bungling Legislation.

INDIANAPOLIS, April 15.—[By the Associated Press.] The suit to test the constitutionality of the act of the late Legislature authorizing a loan of $700,000 was decided today in the Circuit Court. Judge Howland in a brief opinion held that the act was unconstitutional. The case will be immediately taken to the Supreme Court, and if that tribunal holds the law unconstitutional the State's finances will be seriously embarrassed, and it may become necessary to call an extra session of the Legislature to provide the necessary funds for carrying on public institutions.

BY THEIR OWN HANDS.

Two Prominent Minneapolis Men Commit Suicide.

MINNEAPOLIS, April 15.—[By the Associated Press.] Charles F. Hatch, president of the Wisconsin, Minnesota and Pacific Railway, committed suicide this morning in his office, by shooting himself in the mouth. Friends deny the rumor that he lost heavily in wheat. The suicide is inexplicable.

P. F. Lockwood, a well-known real-estate dealer and capitalist, committed suicide last night by poison, upon his own cemetery lot. He was 65 years old. His attorneys believe the deed was caused by Lockwood's peculiar ideas of spiritual existence hereafter.

Coal-heavers on a Strike.

CLEVELAND (O.), April 15.—Coal-handlers, who last year were paid 14 cents per ton, demanded 16 cents this year, while employers reduced the price to 12 cents. They struck, and this morning, with sticks and stones, drove the new men from all the docks, causing complete suspension of business.

FOREST FIRES.

They Rage in Patrick County, Va.—Many Families Homeless.

DANVILLE (Va.), April 15.—Information is received here of a terrible forest fire in Patrick county which swept everything before it. A large number of horses, cattle and hogs and numerous dwellings and tobacco barns were burned. Many poor people are left in a destitute condition.

A special to the Sun says: The forest fire extended from Patrick Springs to Critz depot, covering an area of 10 miles long and three to six miles wide. The fire commenced on Friday afternoon and burned until a heavy rain aided the men on Sunday night in stopping it. Over one hundred families are left homeless, escaping with only the clothes they wore.

The latest reports say that 60 head of cattle, 10 horses and over 200 hogs were burned to death. It is estimated that 100 dwellings were destroyed. One man is known to have been burned to death and four others are reported missing. The damage will amount to many thousand dollars.

MURDERED FOR MONEY.

Three Persons Butchered — Their Bodies Horribly Mutilated.

MOBILE (Ala.), April 15.—[By the Associated Press.] Capt. Jones of the schooner Arthur arrived today from Bay Islands and reports that at Ruatan last month Rev. Henry Hobson, his wife and her companion, a young girl, all natives of Jamaica, were murdered by Joseph Bures. Bures discovering that Mrs. Hobson had money, entered the house at night and cut the throats of all three persons. He robbed them of what money and valuables they possessed. The next day Bures was arrested and made a confession of his guilt. The Captain says the butchery of the three persons and the mutilated bodies of both women bore a strong resemblance to the murders committed by the Whitechapel murderer in England.

HIS LAST ACT.

Mayor Roche of Chicago Reinstates Capt. Schaack.

CHICAGO, April 15.—[By the Associated Press.] One of the latest official acts of Mayor Roche, whose term expired tonight, was the reinstatement of Capt. Michael J. Schaack of the North Side police, who was suspended some weeks ago on the strength of charges made by the Times, to the effect that he was leagued with Inspector Bonfield and Detective Loewenstein in various crooked transactions.

CANADA'S EXAMPLE.

HER PLAN TO GAIN COMMERCE ON THE COAST.

The Dominion Parliament Beginning to Agitate the Subject of Granting Liberal Subsidies for Steamship Companies.

By Telegraph to The Times.

OTTAWA (Ont.), April 15.—[By the Associated Press.] On Wednesday next Hon. Mr. Foster will move that the House go into Committee of the Whole to consider the following resolutions:

"Resolved, that it is expedient to provide that the Governor-General in Council may be given to any individual or company a subsidy, not exceeding $125,000 per annum, to assist in establishing an effective fortnightly steamship service between British Columbia and the Australian colonies and New Zealand, such subsidy to be given for such term of years and on such conditions as the Governor-General in Council may consider expedient."

On the same date he will move that it is expedient to provide that the Governor-General in Council may enter into a contract for a term not exceeding 10 years with any individual or company for the performance of fast weekly steamship service between Canada and the United Kingdom, making connection with a French port on such terms and conditions as to carriage of mails and otherwise, as the Governor in Council deems expedient, for a subsidy not exceeding $500,000 a year; also that it is expedient to provide that the Governor-General in Council may give to any individual or company to whom a subsidy be given by the Government of the United Kingdom of Great Britain and Ireland, a subsidy not exceeding £15,000 per annum for a monthly steamship service, or a subsidy not exceeding £25,000 per annum for a fortnightly steamship service between British Columbia and China and Japan, such subsidy to be given for such term of years as may be considered expedient by the Govern or in Council, provided that the Imperial Government gives to the company a subsidy of not less than £75,000 per annum for a fortnightly service.

THE SISTER REPUBLIC.

Diaz's Hopeful Report on Mexico's Growing Industries.

CITY OF MEXICO, April 15.—[By the Associated Press.] President Diaz, in his message to Congress, says:

"The mining industry continues in full development, and the good effects of the law in regard to concession of mining zones are visible in a number of contracts made in accordance with its prescriptions. Their number is 155, of which nine have been declared forfeited. The contracts now in force promise investment of more than $40,000,000. The cultivating of the vine and breeding of the silkworm continues to occupy the attention of our industrial classes. Day by day we may note the progress of these two industries, which are destined at no distant date to exercise a remarkable influence on the productive power of Mexico. The Executive is giving all the aid in its power to this movement."

Tortured and Robbed.

CUMBERLAND (Md.), April 15.—Masked men on Saturday night invaded the house of Christian Yoder, near Meyersdale, Somerset county, Pa., and spent several hours torturing the old man, who was infirm and ill. They hanged him to a hook, took him down and hung him up again and then secured $186 and left. At the time of the robbery there were five persons in the house, a hired man and two servant girls, besides Mr. and Mrs. Yoder. Yesterday a neighbor gained entrance and found the occupants on the floor, all bound and gagged.

The English Grain Trade.

LONDON, April 15.—The Mark Lane Express says: "English wheat is pressed for sale, and prices have dropped 2s 1d on the week, making a decline of 3s 8d in a fortnight. The quality is inferior. Foreign wheats are further depressed by abundant shipments from Russia. Corn was steady, barley a turn weaker, rye 6d lower, oats firm. At today's market English and foreign wheats were 6d lower, flour was depressed and corn slow of sale.

Free to Marry Again.

OTTAWA (Ont.), April 15.—Henry Middleton is free to marry again, his bill for divorce having passed in the Senate today. The bill was prepared a year ago, but it did not come up for hearing until the present time. The respondent did not offer a defense. She is said to be in California with Mr. Hamilton, a bank clerk. Mr. Middleton is a nephew of Gen. Sir Frederick Middleton.

FOREIGN FIELDS.

The Coming Conference at Berlin.

German Papers Again Say it Will Settle Nothing.

A Los Angeles Man Succeeds to an Irish Baronetcy.

Spain Sends a Friendly Answer to Secretary Blaine's Request for Closer Relations—Other Foreign News.

By Telegraph to The Times.

BERLIN, April 15.—[By Cable and the Associated Press.] The Post says: "The Samoan conference will open on the 1st of next month. The German delegates are Count Herbert Bismarck and Dr. Krauel, privy councillor of the legation at the foreign office. Count Herbert Bismarck will preside. Sir Edward Malet, British Ambassador at Berlin, will represent England."

COLOGNE, April 15.—The Gazette says: "The nomination of Sewall as disbursing officer of the American commissioners to the Samoan conference, together with the appointment of Bates as member of the commission, warrants the supposition that the Washington Government does not seriously desire a friendly settlement of the questions concerning Samoa."

Emperor William today went on board the war ship Alexandrine, which is to relieve the corvette Sophie at Samoa, and sailed down the harbor to Wangeroog. Upon leaving the vessel, he commended the ship's company to the protection of the Almighty.

TAKING HIS TITLE.

A Los Angeles Man Succeeds to an Irish Baronetcy.

DUBLIN, April 15.—[By Cable and Associated Press.] A receiver has been appointed over the estate of the late Sir R. Waller in the counties of Cork,

For Sale.

For Sale—Houses.

FOR SALE—FINE 8-ROOM HOUSE; the rooms are all large; bath and pantry, four grates and mantels, cement walks, story and a half barn, large lot, 120x141; a good home, and will be sold cheap.
Also large corner lot on Figueroa st.; way down, make us an offer.
Also good lot, 126 feet front by 250 deep, and a corner close to St. James Park, on Adams st., at only $50 per foot; worth $125; see us at once if you want this piece of property.
Also lot 50 by 150 to alley on Hill st., close in, and very cheap.
Also two lots only a short distance from Pearl st., for the small sum of $1250 for both.
Also good lot on York st., way down, only $600.
We have many good bargains in lots. We can almost sell you lots at your own price, if you will make good improvements on same, and from our long experience we would say now is the time to buy. Do not wait until everybody wants to buy. Call and see us, and we will give you the best we have. MILLER & HERRIOTT, 34 N. Spring st. 4-23

$175 CASH, BALANCE $25 PER month, for new house of 5 rooms; bath, double parlors and all modern improvements; near Eleventh and Pearl sts.; large lot, with sidewalk. Price only $2400. You will be sorry if you do not get a home while you can on such easy terms. I. S. SHERMAN, 34 N. Spring st.

BIG BARGAIN—HOUSE OF 3 ROOMS, hard finish, fine barn, variety of fruits, lot 48x136; price, $1200; $250 cash, balance $10 per month at 8 per cent. INVESTMENT BUREAU, 16 S. Main st. 17

FOR SALE—A FINE NEW RESIdence, of 10 rooms, with all modern improvements; also artistically frescoed; lot 50x150 to an alley on W. Seventh st., opposite the West Lake Park. Apply OWNER, on premises. 5-6

SPECIAL BARGAINS—A 4-ROOM house, large lot, $450; 5-room house, lot 41x140, $500; 6-room house, close in, $1450; 7-room house, special, $3250; extra bargains in city lots. WALKER & WALKER, No. 9 N. Main. 16

FOR SALE—A GOOD 7-ROOM HOUSE, with baths, closets, etc.; conveniently located; only $3500. Also a fine ranch for sale or exchange for Los Angeles property by A. L. AUSTIN, 113 W. First st. 16

FOR SALE—A BONANZA—7-ROOM house, new, on Grand avenue, close in, for $3,500, on the installment plan. A. L. TEELE, Second and Fort. 22

SPECIAL BARGAINS—HOUSE OF 6 rooms and lot on Carr st., near Main; lot on Grand ave.; just south of Washington. BURCH & BOAL, 38 Fort st. 18

$800—FOR SALE, A NEAT COTtage of 5 rooms, with good well water, lot 50x155 feet. Apply OWNER, on premises, 210 N. Chestnut st., East Los Angeles. 16

FOR SALE—GREAT BARGAIN—10-room house with good lot on Grand avenue, for $4750. A. L. TEELE, Second and Fort. 22

FOR SALE—17-ROOM HOUSE, WELL finished; good location; water free. Call at 27 SAUTELLA ST. 18

$1500—FOR 5-ROOM HOUSE AND lot near Eighth and Main sts.; ½ cash. C. B. HOLMES, 9 N. Main st. 5-8

$1800 WILL BUY HOUSE, 6 rooms, bath, cement sidewalk, near Tenth and Pearl. J. E. HOW, 9 N. Main. 4-20

FOR SALE—BUY A HOME; HOUSES on installment plan. PRINTZ & NORTON, 19 W. First st. 4-16

For Sale—City Property.

$2800—FOR ACRE OF LAND ON Santa Fe railroad, near Seventh st. C. B. HOLMES, 9 N. Main st. 5-8

$25 CASH AND $10 MONTHLY buys a lot 50x125 feet, close to car line; 35 minutes' ride; south part of city; high and dry land; water free; close to schools. A. L. TEELE, Fort and Second sts. 4-28

FOR SALE—AT A GREAT SACRIFICE, 2 beautiful lots located on elevation commanding lovely view of city and surroundings, 10 minutes' walk from court-house; must be sold. Apply at OWNER'S, 101 and 103 N. Spring st. 4-28

CHEAPEST CORNER LOT IN THE city; $320 in cement walks, shade trees; size, 115x145; $1500. F. B. BICKFORD, Agent Connecticut Mutual Life Insurance Company, 21 N. Spring st.

FOR SALE—LOOK AT THIS—A LOT on Grand avenue; clean side in Longstreet tract, 55x154, for $2500. A. L. TEELE, Second and Fort. 22

FOR SALE—AT SACRIFICE, CLEAN corner west side Figueroa st., near Washington; also lot W., S. Central ave. Address B 42, TIMES OFFICE. 22

FOR SALE—$1100 WILL BUY A FINE lot on Ellis ave., worth fully $2000; greatest bargain of the age. BRYAN & KELSEY, 17 N. Spring st. 17

$300 FOR GOOD, LEVEL LOTS INside two-mile circle, on car line; $50 cash, balance $10 a month. C. B. HOLMES, 9 N. Main st. 5-2

FOR SALE—IF YOU WANT TO BUY real estate at bedrock prices, call to see T. B. McDONALD, rooms 8 and 9, Wilson building, corner Spring and First sts.

GRAZING LANDS—WE WILL LEASE 10,000 acres of fine grazing lands until January 1, 1890, for $500. SIMI LAND AND WATER COMPANY, 19 W. First st. 4-23

FOR SALE—SEVERAL BARGAINS in houses and lots; several bargains in vacant lots; these are way-down bargains. W. W. WIDNEY, 21 W. First st. 4-25

FOR SALE—OR EXCHANGE, BUSIness, residence and ranch property. We are the "Sudden Sellers." PRINTZ & NORTON, 19 W. First st. 4-16

FOR SALE—$2600; HANDSOME LOT on Grand ave., 60x180 feet; "C it;" a big snap. BRYAN & KELSEY, 17 N. Spring st. 17

For Sale—Country Property.

FOR SALE—AT BED ROCK, 14,000 acres of land in Ventura county, close to railroad; good farming, fruit and grazing land; suitable for colony, or permanent investments; a great bargain will be given. Apply for particulars to the owners, R. S. FIELD, 55 N. Spring st., Los Angeles, Cal., or BLACKSTOCK & SHEPHERD, San Buenaventura, Cal.

$65 PER ACRE WILL BUY 75 acres of fine, level fruit or farming land near Anaheim, with water, the Anaheim Water Company's main ditch, running through the land; the adjoining land selling for $150 per acre; this land must be sold; terms very easy. Apply to A. J. BRADISH, 34 N. Spring st. 22

FOR SALE—A HIGHLY IMPROVED ranch of 25 acres a few miles south from this city, with nice 5-room house, barns, good deal of stock and full line of implements for sale for cash or on easy terms; no reasonable offer refused, as owner has to go east unexpectedly. Address J. H., P. O. BOX 1909, Los Angeles. 5-1

FOR SALE—SIGHTLY VILLA LOTS and orchard property at The Palms, on the National Boulevard; also, for sale or trade, orchard of 24 acres, 15-year-old English walnuts and oranges, with water right. THE PALMS OFFICE, room 24, Bryson building. 4-29

FOR SALE OR EXCHANGE—$15 PER acre, fine stock ranch of 3200 acres near Bakersfield, Kern county, Cal.; $15 per acre, on easy terms, or will trade for California or eastern property. I. S. SHERMAN, 34 N. Spring st. 5-15

FOR SALE—170 ACRES; GROWING crop barley, estimated at least two tons per acre, nice and clean; with barn for 100 tons capacity; cheap. Apply to JOHN CAVALERIS, Sepulveda Station, San Fernando Valley. 21

FOR SALE—CHEAP, AT REDONDO Beach, lot fronting 165 feet on the park, Hotel Redondo and the ocean. Apply to R. C. GUIRADO, at drug store, 203 N. Main st., next door to Temple st., at 10 a.m. and 3 p.m. 4-28

FOR SALE—GREAT BARGAIN; 7½ acres, with water, in town of Burbank; $400 per acre, cost $500; half cash, half in one year. Apply to J. C. NEWSOM, Bryson-Bonebrake block. 4-25

FOR SALE—5, 10, 20 AND 40-ACRE tracts of choice land, cheap; 8 miles southwest of the city; will take part payment in city property; long time on balance. Address or call room 23, BRYSON & BONEBRAKE BLOCK.

5 AND 10-ACRE TRACTS CHOICE land, near 5-cent car line, very cheap. C. B. HOLMES, 9 N. Main st. 5-2

For Sale—Live Stock.

FOR SALE—A KIND, GENTLE FAMily carriage horse and a two-seated carriage, with harness, whip, etc.; the horse is a superior animal, fine gait, afraid of nothing, 5 years old, dark bay; the carriage and harness nearly new; will be sold at a bargain. Call at room 15, CALIFORNIA BANK BUILDING, cor. Fort and Second sts. 17

FOR SALE—ONE NICE ROAN MARE, 5 years old; sound and kind; weight 900 pounds, for $75; single driving harness, double work harness; also nearly new Studebaker top-buggy and cart, cheap. SW. CORNER PINE ST. AND CENTRAL AVE. 21

FOR SALE—FRESH, KIND, FAMILY cows, new lot just in, from $40 upward. See WILLIAM MILES, 16 Court st., or E. Washington st., near Main-st. cars; also fowls and eggs for hatching, nearly all varieties. 27

THOROUGHBRED FOWLS AND eggs of 15 varieties by A. C. RUSCHHAUPT, 98 Adele st., Brooklyn Heights, P. O. Box 43. Station B. Successor to Jas. T. Brown, 18 Georgia st., and W. S. Hisbet. Circular free.

FOR SALE—POULTRY, THOROUGHbred Crested Langshans exclusively. Free circular. FULLERTON POULTRY COMPANY, Fullerton, Cal.

FOR SALE — LARGE IMPORTED white China swan geese; the most beautiful ornamental geese; eggs $4 per dozen. Address E. E. PLUMMER, Cole Grove postoffice. 4-24

FOR SALE—HORSE, SPRING WAGON and harness and second-hand Lawn Mowers, cheap, at E. MOATS, Colladо st., near terminus of pavement, cable road. 16

FOR SALE—A GOOD, GENTLE FAMily horse and spring-seated buggy, with harness, both nearly new. APPLY AT P. GARDNER, 328 South Spring st., cable road. 17

For Sale.

For Sale—Live Stock.

FOR SALE—A YOUNG HORSE, harness and wagon, on call at 416 ALISO ST., between 1 and 3 o'clock p.m. 17

FOR SALE—EGGS, S. C. W. LEGHORN exclusively. C. W. COLLINS, 420 Virginia ave., Boyle Heights. 5-6

FOR SALE—NICE, LARGE, FAMILY horse; safe for a lady. 826 S. OLIVE ST. 17

For Sale—Miscellaneous.

AT RED RICE'S—FULLY ONE-HALF the goods on sale are new. When a dealer or others wish to close out their furniture or goods at a sacrifice, we buy, and give you the benefit of our buy: New Lounges $10, worth $14; Bedroom Sets in solid walnut worth $50 for $25; pretty Bedroom Sets for $10 and $12; fine Ash and Antique Sets, $16 to $18; Cook Stoves, good ones, for $8 and $10; Quick Meal Gasoline Stove for $10; Carpets, Matting, Crockery, Glassware, Tinware, Mirrors, everything wanted for housekeeping, at prices only found at RED RICE'S, 328 and 330 S. Spring st., between Fourth and Fifth sts. 20

FOR SALE—HANDSOME UPRIGHT piano, $200; $50 cash, balance $10 per month. family about to leave city. Address B 44, TIMES OFFICE. 16

FOR SALE—A GOOD, SECOND-HAND piano, very cheap. Call at 310 TEMPLE ST., after 6 o'clock p.m. for one week. 16

SCHOOLS AND TEACHERS SUPplied, PACIFIC TEACHERS' BUREAU, 6 S. Spring st., room 98. 5-15

FURNITURE, HORSES, CARRIAGES and harness bought, sold and exchanged at 160 S. LOS ANGELES ST. 5-6

Money to Loan.

$1,000,000
TO LOAN AT R. G. LUNT'S
LOAN AND INSURANCE AGENCY,
No. 20 W. First st., Los Angeles.
Agent for the
GERMAN SAVINGS AND LOAN SOCIETY
Of San Francisco.

MONEY TO LOAN IN ANY DESIRED amount on improved city and country real estate. Collateral or commercial paper at current rates. Stocks, bonds and other securities bought and sold on commission. NEUSTADT & PIRTLE, 10 S. Fort. Will move May 1st to Burdick building, Second and Spring sts.

CRAWFORD & McCREERY,
Room 10, over Los Angeles National Bank,
Loan from $50 to $50,000.
Short-time loans a specialty.
Buy notes, mortgages
and contracts.

MONEY TO LOAN—SAVE RENT; join the Home Building Association; build yourself a home and pay for it on the installment plan. For information apply to M. C. WESTBROOK, Secretary, room 57, Phillips block, Spring street.

$100,000 TO LOAN ON IMproved property. SECURITY LOAN AND TRUST COMPANY, room 6, New Wilson block. H. M. Conger, president; E. F. Spence, trustee; M. W. Stimson, manager. 17

$1,000,000 TO LOAN—W. S. WILLIAMS, Attorney-at-law, Safe Deposit building, corner Temple and New High sts., Los Angeles, agent for San Francisco and Eastern capitalists.

MONEY TO LOAN—IN SUMS TO suit; principally on city improved property; interest from 8 to 10 per cent. C. W. HICKS, 1 S. Fort st. 30

MONEY TO LOAN AT 8 PER CENT.; settlement of estates, collections and examination of titles and abstracts a specialty. W. B. MAYES, counselor-at-law, 9 N. Main st. 4-29

MONEY TO LOAN IN SUMS FROM $100 to $25,000, 10 per cent. net loan, payable at any time without penalty. ROBERT HARDIE, Attorney, 31 and 33 Temple block.

TO LOAN—ANY AMOUNT FROM $25 to $1000 on real estate, notes, mortgages, pianos, collateral and personal property of all kinds. S. L. BUCK, Rooms 31 and 32, Wilson block.

$50,000 TO LOAN IN SUMS OF $500, $1000, $1500, $2000 or more, on improved city or country property. L. H. WASHBURN, 9 N. Main st. 4-25

COLLATERAL LOANS MADE AND notes discounted. UNION LOAN AND TRUST COMPANY, room 32, Bryson-Bonebrake block.

WANTED—TO LOAN, $50,000 IN sums from $500 to larger amounts, on improved country and city property. BROWN & HOUGH, No. 5 S. Fort st.

CALIFORNIA LOAN AND TRUST Co. buy approved notes, mortgages and deal in real estate loans and commercial paper. Rooms 9 and 10, PHILLIPS BLOCK.

$200,000 TO LOAN IN SUMS from $1000 up; large loans a specialty. 132 W. FIRST ST. 24

$1,000,000
To loan on real estate. SECURITY SAVINGS BANK, 48 S. Main st. Mortgages bought and sold.

MONEY TO LOAN, IN SUMS OF $50 up to $50,000; short loans a specialty. I. S. SHERMAN, 34 N. Spring st. 5-5

MONEY TO LOAN ON PIANOS AND organs without removal; also collaterals. BOX 158, CITY. 5-5

$10,000 TO LOAN—IN SUMS TO suit. J. M. FORNEY, 18 S. Fort st. 5-3

MONEY TO LOAN—SUMS OF $50 UP, long or short time. PRINTZ & NORTON, 19 W. First st. 16

$50,000 TO LEND IN SUMS TO suit. R. W. POINDEXTER, 19 W. First st. 5-1

MONEY TO LOAN ON FIRST-CLASS mortgages. Apply to JOHN MILNER, room 9, Baker block, Los Angeles. 4-9

MONEY TO LOAN ON REAL estate security. W. CHAMBERS, Attorney at Law, Room 5, Allen block. 4-25

POMEROY & GATES, 16 COURT ST., have money to loan in sums to suit, on improved property, city or acreage.

WANTED—MONEY TO LOAN ON good property. MILLER & HERRIOTT, 34 N. Spring st.

MONEY TO LOAN—ON MORTGAGE. MORTIMER & HARRIS, Attorneys-at-Law, 78 Temple block. 10

$100,000 TO LOAN BY A. J. VIELE, room 1, Wilson block.

MONEY TO LOAN—C. B. HOLMES, 9 N. Main st.

MONEY TO LOAN IN SUMS TO SUIT. L. SCHMIDT, No. 16 S. Spring st. 4-29

MONEY TO LOAN IN SUMS TO SUIT —F. C. ANDERSON, 28 N. Spring st. 8

MONEY TO LOAN—IN ANY SUM. CORKER & LAYNG, 16 S. Spring. 4-30

Business Opportunities.

TO LEASE—HOTEL, AND FURNIture for sale; hotel new; leased for $150 per month, and doing a good business; located in the Ojai Valley at Nordhoff; liberal offer made to the right party. Call or address at once room 39, WILSON BLOCK, 6 S. Spring st., Los Angeles. 5-15

FOR SALE—BEST PAYING ROADside resort in the county; close to city, and on principal thoroughfare; rent nominal. This place is paying about $1000 per month and can be bought very cheap. NOLAN & SMITH, 34 N. Spring. 18

FOR SALE—FIRST-CLASS BAKERY, 4½ years' lease, good, all cash trade, price, $2500; satisfactory investigation to any one meaning business; wish to leave town. Address B 40, TIMES OFFICE, Los Angeles.

FOR SALE—A HIGH CLASSED SAloon, one of the best locations in the city, with cigar stand attached; will be sold reasonable on account of ill-health. Address B 38, TIMES. 19

FOR SALE—BEST-PAYING CIGAR stand in the city; price only $250, and is paying net about $100 per month. NOLAN & SMITH, 34 N. Spring st. 18

FOR SALE—AN OLD-ESTABLISHED and good-paying business; long lease; low rent; cash sales over $2000 monthly; investigation solicited. Inquire at 134 N. MAIN ST. 5-12

FOR SALE—CHEAP, IF TAKEN AT once, party must go away, good-paying cigar stand. 248½ S. SPRING ST. 19

FOR SALE—GOOD RESTAURANT AT a bargain, if sold at once; good reasons for selling. 516 SAN FERNANDO ST., city. 18

FOR SALE—BUSINESS CHANCE; ESTABLISHED; no experience required; good income; $650. 138½ S. SPRING ST. 19

FOR SALE—GOOD RESTAURANT, paying well and can be bought at a great sacrifice. NOLAN & SMITH, 34 N. Spring. 18

TO LET—THE NORWOOD, AT $50 per month; furniture for sale cheap. Apply cor. SIXTH AND HILL. 16

FOR SALE — FURNITURE AND lease of 8-room house in fine location. Apply to JOHNSON, 168 E. First st. 18

Notice.

There will be a meeting of the Southern California Athletic Club held at Rodman's racing bureau, 15½ S. Spring st., at 7:30 p.m. It is desired that all members will attend promptly.

The Corfu Dining Parlors.

The family dining-rooms of Los Angeles, the neatest place in the city, located at 38 South Spring street, upstairs. Breakfast, 7 to 9:30; lunch, 12 to 2; dinner, 5:30 to 8 p.m.

A Paying Investment.

Good clothing at low prices, and a chance to invest judiciously. Visit Mullen, Bluett & Co.

LADIES, SEE the fine watch for $25, at $1 a week in installments. Hollingsworth's, 30 S. Spring st.

ROBERTSON'S PHARMACY, Los Angeles Theater. Prescriptions carefully prepared.

THE COUNCIL.

MOST EXTRAORDINARY PROCEEDINGS RESORTED TO.

Maj. W. C. Furrey Voted Off the Police Commission Without a Hearing and Without a Definite Reason Therefor—Secret Service Fund Denied.

The City Council met in regular session yesterday morning at 10 o'clock. President Frankenfield was in the chair, and Councilmen Bonsall, Brown, Van Duzen, McLain, Wirsching, Summerland, Shafer and Hamilton were present.

There were rumors in the air as to the probable action of the Council in the Police Commission matter, and it was pretty generally understood that there would be an effort made to remove Maj. Furrey. The atmosphere in the Council chamber was consequently surcharged, and everybody waited for the expected fight.

AN APPEAL FOR GOOD GOVERNMENT.

Mayor Hazard sent a communication to the Council, asking for a secret service fund, to be used by the Police Commission, and in the communication stated as a fact that for the first time in the history of Los Angeles all the gambling games are closed. The request of the Mayor was referred to the Finance Committee. The text of the communication is as follows:

To the Honorable Council of the City of Los Angeles: I present this day on behalf of the Board of Police Commissioners an application to your honorable body for an allowance for secret service. There should be no delay in granting this request, as the police department has accomplished much good in the short time it has had charge of this branch of the public service, but it has been seriously embarrassed in its operations by the want of a few dollars, owing to the omission by your honorable body to make any appropriation whatever therefor.

The sum of $40,000 to $50,000 is paid annually by the Chinese alone to obtain immunity for their gambling games. This fund is largely augmented from other like sources until it reaches immense proportions, its corrupting influence is powerful in the extreme, and accounts in a large measure for the great amount of solicitude manifested in certain quarters regarding the selection of the police force. The fact that these games have been allowed to run is the smallest of the evils attendant thereon. The corrupting influence of money impedes the administration and corrupts it at the fountain head; it has honeycombed the police force with rottenness, and its sinister motives are manifest in high as well as low places.

For the first time in the history of this city, its influence on the force is stopped. To throttle the monster—boodle—effectually is a work of herculean proportions, but, with your hearty coöperation, the monster can be strangled. The unlimited use of money as a corruption fund has brought more contempt on the administration of justice in our city than all other criminal elements combined. Let us see what can be done when the attempt is made to eliminate boodle from the administration of justice in our city.

Chief of Police Burns one week ago Saturday issued an order to stop gambling in the city at 6 o'clock p.m., and, something remarkable in the history of the city, since that time the faro games, that have been running for years, have entirely suspended, and the Chinese gamblers, who disregarded the order, have been raided six times, and, as a result, in one week the sum of $840 has found its way into the city treasury in fines and forfeitures for gambling alone. Let the good work go on, and give the Chief the small amount of money he asks. Nothing has been given him as yet, and without any money whatever he cannot continue the work effectually. This must be apparent to all—to one dollar expended in this way, twenty dollars will find its way into the city treasury.

Let the Chief make effectual the war he has inaugurated against the criminal element in our city. Respectfully yours,

HENRY T. HAZARD, Mayor.

Los Angeles, April 15, 1889.

BURNHAM REJECTED.

A communication from the Mayor, appointing R. W. Burnham Sealer of Weights and Measures, which had been laid over for one week, was taken up, and a motion to confirm the nomination was rejected by the following vote; Ayes, Bonsall, Wirsching and Summerland; nays, Frankenfield, Van Duzen, McLain, Shafer, Hamilton and Brown.

A request of the Street Superintendent for a special clerk at $3 per day was referred to the Finance Committee.

An ordinance presented by the City Engineer, changing the grade of Temple street from Spring to Bunker Hill avenue, was adopted.

The City Engineer presented a map of Prospect Park, which was adopted and placed on file as an official map.

The Second-street Cable Company presented a petition stating that D. W. Field and B. S. Hayes have transferred to it their right in an application for an ordinance granting a street railway franchise; that the application and ordinance have been revised and are presented for action.

The report of the Board of Public Works, with recommendations as heretofore published, was adopted.

THE SECRET SERVICE FUND DENIED.

The Finance Committee reported unfavorably on the petition of W. A. Botello; the claim of F. A. McNeil for $102 and $30; the request of the Police Commission for a secret service fund, and the claim of the Los Angeles Farming and Milling Company.

The committee offered the following: "Your committee beg leave to call attention to the almost depleted condition of the funds that are available for carrying on the city government for the next four months, and earnestly request all portions of the city government to practice the strictest economy, trusting thereby to avoid the necessity of having the paper of the city protested, and to this end we recommend that the Street Superintendent be at once directed to reduce the number of employés in his office so that the weekly pay-roll shall not exceed the sum of $600.

"Also that the City Engineer be directed to run his office on as small a force as possible, by putting off all matters not pressing until the coming fall.

"Also that the City Treasurer, City Auditor and City Tax and License Collector be each allowed one deputy from the first day of April at $83.33 each per month." Adopted.

The Street Superintendent was authorized to grade Sand street.

A number of bills reported favorably by the Finance Committee were allowed.

CUT AND DRIED.

The sensation of the session was then sprung by the reading of the following communication, signed by Messrs. Frankenfield, Shafer, Hamilton, Brown, Summerland, Van Duzen and McLain:

WHEREAS, W. C. Furrey has heretofore been appointed by this Council to the office of a member of the Board of Police Commissioners of the city of Los Angeles, and

WHEREAS, said W. C. Furrey has since said appointment duly qualified and acted as a member of the Board of Police Commissioners, and as such member has subjected himself to criticism by reason of the manner in which he has conducted himself in the transaction of the business of said board, and

WHEREAS, the citizens and taxpayers of this city look to the Council to give them relief from the present unsatisfactory condition of affairs in the said Board of Police Commissioners, and

WHEREAS, in the judgment of the Council a change of membership in the Board of Police Commissioners would bring about the desired relief, now therefore be it

Resolved, that W. C. Furrey, a member of the Board of Police Commissioners, an officer of this city, who holds his office by appointment from this Council, is hereby removed from the office of Police Commissioner of said city of Los Angeles, the said removal to take effect immediately.

THE OUTRAGE CONSUMMATED.

Mr. Shafer moved to adopt the resolution.

Mr. Wirsching moved to lay it on the table. He and Mr. Bonsall argued that the least the Council could do would be to give Mr. Furrey a chance to appear before the body. The motion was lost by a vote of 7 to 2, Messrs. Bonsall and Wirsching voting no.

Mr. Wirsching moved to put the matter over until Thursday, which was rejected by the same vote.

The resolution was then adopted by the same vote, Messrs. Bonsall and Wirsching voting no.

The Council then proceeded with its business as if it had merely refused to grant a peanut license.

The Gas and Light Committees recommended swinging electric lights at Second and San Pedro, Second and Georgia, Wolfskill avenue and Fifth, Rose and Davis streets. Postponed one week.

The Sewer Committee reported unfavorably on the protest against sewering Rosas street.

The Council then took a recess for lunch.

Afternoon Session.

Most of the members were on hand before the hour of meeting, and promptly at 2 o'clock President Frankenfeld took the chair, and called the body to order.

The Committee on Water Supply presented a report in regard to an increased supply for Primrose avenue and other elevated points in East Los Angeles, inclosing a report of the water company, in which it says that the points are located above the present levels of its system, and unless a site can be secured for a higher reservoir, it will be impossible to comply with the petition. The report was received and filed.

FREE LABOR BUREAU.

The special committee on the free labor bureau presented a report, recommending that $200 per month be appropriated for the expenses of the same, and that B. Fehneman be appointed manager of the same. After some talk, B. Fehneman, by permission, addressed the Council in favor of the bureau. Mr. Hamilton favored the proposition, and Mr. Shafer opposed it, saying that while he believed in doing everything possible for laboring men, he did not think the establishment of the bureau was wise, and he therefore would certainly oppose the same. Mr. Bonsall thought it might be well to try the scheme for a short time as an experiment. President Frankenfield said that the right of the Council to create such an office had been called into question, and he called on the City Attorney for his opinion. Mr. Dunn replied that the Council had such authority, and Mr. Bonsall moved that the City Attorney be instructed to draft an ordinance in accordance with the same. The motion prevailed—7 to 2.

TEMPLE-STREET FRANCHISE.

The matter of the Temple-street cable road franchise was then taken up, granting the company the right to lay and maintain a double track, and defining certain other rights and powers.

Mr. Shafer asked that a clause be inserted providing for carrying school children at half price. Mr. Wood, on behalf of the company, protested, saying that the carrying of school children partly added to their liability, and that as they had never got any interest on their investment, he thought it would be an injustice. A vote was then taken, and the ordinance was adopted by a unanimous vote.

An invitation was received from the managers of the Flower Festival, asking the members of the Council to occupy seats on the stage at the opening of the festival tonight. The invitation was accepted with thanks, and tickets were distributed among the Councilmen.

THE DAVIES FRANCHISE.

The Davies franchise for a street railroad, which has been hanging fire for some months, was taken up. It was accompanied by a bond signed by I. W. Hellman and J. M. Davies as sureties, for $10,000. The bond was approved and the ordinance was read by the Clerk. When the reading was concluded Mr. Bonsall asked if the streets over which the franchise was asked had been deeded to the city. Mr. Davies stated that some of them had not, but stated that this was not essential, and gave numerous instances of where franchises had been granted before streets were opened.

The question was further discussed, when Mr. Shafer moved that the franchise be granted, and showed why it should be done.

Other technical points were raised, when Assistant City Attorney Dunn, in answer to questions, stated that he knew of no legal reason why this franchise should not be granted, especially as it was a matter of common knowledge that Second street does not belong to the city.

In the meantime, ex-County Recorder Gibson had come into the chamber, and was allowed to make a statement, in which he repeated the same arguments which he had used before the old Council.

Mr. Hamilton opposed granting the franchise at this time.

Mr. Davies again addressed the Council, in which he fully explained his position, and stated that Mr. Gibson had stated an untruth when he said that a contract existed by which he agreed to stop at Fifth street, and defied him to prove it. Mr. Davies continued at considerable length, and showed that he was entitled to the franchise.

Mr. Bonsall then moved that the franchise be referred to a special committee, which motion prevailed, and Messrs. Bonsall, Brown and Wirsching were appointed as such committee.

WATER RATES.

The Zanja Committee presented an ordinance fixing water rates for irrigation, as follows: One day, $2.50; one-half day, $1.50; one night, $1.50; one hour, 50 cents. On motion, the rules were suspended in regard to printing, and the ordinance was adopted.

Several ordinances of intention to establish grades on outlying streets were presented, and, on motion, the rules were suspended and the ordinances passed.

The report of the special committee on the Frick sewer pipe matter was presented, and the same adopted.

STREET-CAR DRIVERS.

An ordinance regulating drivers of street cars, forbidding drivers to leave the animals while the car is in motion, and fixing the penalty at $100 for each violation, was submitted.

Mr. Wirsching objected, saying that the car companies would pay no attention to it, and if they did, especially on the Aliso-street line, the people could never get home.

Mr. Shafer spoke in favor of the ordinance, and it was unanimously passed.

The ordinance forbidding any second-hand dealer from purchasing anything from minors without the consent of their parents was read, the rules were waived, and the same passed.

The report of the City Attorney was presented, and the various recommendations adopted.

A communication from the Board of Fire Commissioners, recommending the fencing of the East Los Angeles fire-engine house lot, which could be used for corporation purposes, was received, and, on motion of Mr. Wirsching, the work was ordered done under the supervision of the Superintendent of Streets.

The report of the Land Committee was presented, recommending that all squatters on city lands be required to pay rent, and that the sale of gravel from these lands be forbidden. The recommendations were unanimously adopted.

MISCELLANEOUS MATTERS.

Mr. Shafer presented the report of the special committee on street names, and, on motion, it was made the special order for Monday next at 2 o'clock.

Mr. Wirsching called attention to the condition of Aliso street, and asked that the Street Superintendent have the same cleared. Mr. Morford said that he had given the necessary orders.

Mr. Hamilton moved that the Council proceed to the election of a captain of the chain gang, janitor, sexton and pound-keeper. This action was made necessary from the fact that the Mayor had vetoed the previous ordinance under which they were elected. It was a mere formality, and the present incumbents were reëlected without any opposition.

ELECTING A POLICE COMMISSIONER.

Mr. Hamilton then moved that the Council proceed to the nomination of a Police Commissioner in place of W. C. Furrey, removed.

Mr. Van Duzen nominated D. Gilbert Dexter, and there being no other candidates, he was elected by a vote of 8 to 1, Mr. Bonsall voting no.

Mr. Shafer called attention to what he considered several inaccuracies in the reports in the daily papers, and, after pointing them out, was considerably taken down when Mr. Bonsall stated that the reporters were correct, and that Mr. Shafer had himself used the language complained of.

Mr. Wirsching also entered a complaint that he had been reported wrong, but then he had come in by the Aliso-street route that morning, and stopped over at the brewery, which probably interfered with his recollection.

The appointment of the directors of the Public Library, and one or two other appointees, had been irregular, and the gentlemen were reaffirmed in regular order.

THE ELEVATOR.

The matter of the elevator for the new City Hall was taken up, but as the committee was not ready to report, it was given further time.

Mr. Wirsching favored turning the present Council chamber into the Library, but Mr. Hanchette stated that it is not large enough, and the matter was dropped.

Mr. Brown offered a resolution instructing the City Engineer to prepare maps of Second street from Spring to Alameda, showing obstructions in the way of opening the same to a uniform width of 60 feet, also map of Davies street, showing lot between that street and Santa Fé property. After the usual discussion, the resolution was adopted.

Adjourned.

Petitions and Communications.

The following petitions and communications were referred without reading:

From property-owners on Teed street asking that the grade be established between Bellevue avenue and Walters street.

From property-owners on west side of Spring street, between Sixth and Eighth streets, asking that they be allowed to retain the cement walk, so far as they are within the requirements of the law, except as to grade and width.

From property-owners on Eleventh street, between Hope and Pearl, protesting against the grading of the street in front of their property.

From the Bituminous Lime Rock Company, asking that the paving of Fort street, between Temple and Sixth streets, which has been pronounced done according to contract by the Street Superintendent, be accepted by the city.

THE BROCK CASE.

Arguments Commenced Yesterday —Important Interests.

Argument was begun yesterday afternoon in Judge Van Dyke's court in the case of Brock vs. Pearson. This is a case in which Mr. Brock sues to be reinstated in a one-fourth interest in 700 acres of valuable land at San Pedro. This is the suit in which Pearson secured a contract for the land, which Brock had secured from the original owner. He afterwards backed out of his arrangement with Brock, and sold some of the land fronting on the harbor, to the Southern Pacific Railroad Company, that is to say, certain companies in San Pedro understood to mean the Southern Pacific. Mr. Brock is quite confident that the court will reinstate him in his one-fourth interest in the land, but that remains to be seen. E. L. Campbell, of San Francisco, began the argument yesterday for the plaintiff and had not advanced far in it before court adjourned for the day. The argument will be resumed this morning at 9 o'clock. There are quite a number of counsel in the case, and the arguments will probably be quite prolonged.

A Boycotter Arrested.

Several days ago a scurrilous circular boycotting a firm for patronizing Brown's bakery on Main street was distributed broadcast in the city. A suit for criminal libel has grown out of the matter. Solomon Trontome was arrested yesterday and charged with the offense. He was taken before Justice Lockwood and held for examination in $500 bail, which he gave. The examination was set for April 26.

Lenten Services.

Rev. T. W. Haskins, of Christ Church, will hold services every day this week at 12 o'clock in the First Presbyterian church, corner Second and Fort streets.

QUEER WORK.

THE INEXPLICABLE COURSE OF THE COUNCIL.

Interviews with Maj. Furrey, the "Bounced" Commissioner, Mayor Hazard and the Newly-elected Commissioner, D. Gilbert Dexter—What the Public Say.

No one thing that has occurred during the present administration has aroused the same amount of indignation among the people as the peremptory removal of Maj. W. C. Furrey from the Police Commission by the Council yesterday, and the appointment of D. Gilbert Dexter to fill his place. No charges have been made against Maj. Furrey, but on the contrary, his actions as a member of the board have been generally indorsed by the decent, law-abiding people of the city. The appointment of Mr. Dexter was also a great surprise, especially as yesterday morning that gentleman asked to be introduced to Mr. Furrey, saying that he admired the manner in which he had stood up for law and order, and wanted to make his acquaintance, even going so far as to go to Mr. Furrey's office to see him.

THREE INTERVIEWS.

Maj. Furrey, Mayor Hazard and D. Gilbert Dexter Talk.

A TIMES reporter called on Maj. Furrey yesterday afternoon, and in answer to questions, Maj. Furrey made, in substance, the following statement:

"Of course you understand the first trouble in the organization of the board, when Messrs. Lindley and Knox virtually withdrew, and as that has already been published it will be passed over. This of course threw the responsibility of making up the force on the other three members of the board, and it was done as carefully and conscientiously as it was possible under the circumstances. It might also be well to state that at no time have any obstacles been placed in the way of Messrs. Lindley and Knox taking part in our deliberations, and if they did not choose to avail themselves of it it was not our fault.

"But to come down to the present trouble. The first intimation that I had of it was late Saturday afternoon, when I was told on the street that petitions were in circulation asking the Council for my removal, but in every instance, the parties to whom it was presented were requested to keep it a close secret—at least the party who told me stated that such was the case. I paid no attention to the report, as I could not believe that any such underhand course could be pursued by gentlemen occupying the responsible positions of Councilmen. The first positive information I had was not until after the resolution removing me had been railroaded through the Council, so that I was powerless to do anything, not one of the men voting for the resolution having had the manhood to notify me in advance that such action was to be taken.

"I can assign no cause or reason for my removal, as I have always tried to do my duty honestly, conscientiously and without fear or favor. I have arrayed myself on the side of law and order as against gambling and whisky rings, corruption and boodle in every way, shape, manner and form, and for so doing it seems that I am to be sacrificed by the very men who raised such a cry against Burns when he was a candidate for Chief of Police. I have also placed myself on record squarely as opposed to the 'mac' element and the sure-thing and bunco men, and have always voted for clearing the city of disreputable people of all kinds.

"It might be well to state, also, that I was unable to meet the demands of certain Councilmen for the appointment of men notoriously unfit for positions on the police force, and declined to accommodate them, despite their urgent demands.

"This is the entering wedge of an attempt to break down and overthrow the entire police administration, now organized against boodle and corruption, to the end that the old state of affairs may be restored, and the thousands of dollars again diverted into the corruption fund.

"The issue has been squarely drawn. There are but two sides to this question. I am proud of my record, which is before the people. The people can judge for themselves where the seven Councilmen, who voted to turn me out, stand; and I am willing to let the future decide which is right."

Mayor Hazard Talks.

In conversation with a TIMES reporter last evening Mayor Hazard said:

"I am surprised that the City Council should have picked Maj. Furrey out as the particular member of the Board of Police Commissioners that they did not like, because every action that he performed, and everything he did as a commissioner, was in the interest of honest government. It is evident to my mind that the object is to displace the Chief of Police; and why he should be displaced is a mystery to me, unless it be the fact that the immense sum of hush money that has found

regulate the force, and make his appointments, during most of that time, he has got the force regulated to such a system that, in my judgment, it will be a credit to the city."

Commissioner-elect Dexter.

The confusion into which the Police Commission has been thrown by the removal of Maj. Furrey is not lessened by the attitude of D. Gilbert Dexter, the new appointee. There is a very large "if" in his mind regarding his acceptance of the honor, and at 10 o'clock last night he was more inclined to decline it than to accept. A TIMES reporter called at his residence on Griffin avenue, East Los Angeles, at that time. Mr. Dexter spoke freely about his appointment, and expressed himself flat-footedly about his course in police matters if he should step into the commission. In reply to a direct question he said that he did not know to what influence he owed his appointment. Up to 12 o'clock of yesterday he did not know that such a thing was contemplated. At that hour one of the seven Councilmen who voted to oust Maj. Furrey called at his office and told him that he would be appointed, and asked him if he would accept. He did not say to the gentleman whether he would or would not. Later, Councilman Van Duzen stopped at the door of his office and told him that he had been appointed.

"I want to say emphatically," said Mr. Dexter, "that I am not a party to any influence or clique. If I should accept, I will go in absolutely without any pledges. I have not sought the place, nor have I ever asked any one to vote for me. I know nothing of any arrangements; and, as I said, I did not know anything about it up to 12 o'clock."

"When did this movement for you originate, Mr. Dexter? asked the reporter.

"I will tell you that I was asked about it before the commission was appointed. At the caucus there were four votes cast for me, but it was dropped, and I supposed finally. I told the gentlemen at the time that I did not seek the place."

"Do you know any of the inside reasons for Maj. Furrey's removal?"

"I do not know the least about it. I have had no conference with the Councilmen or anybody, except as I told you. I want to say this: that I believe we should have a better police force than we have ever had in Los Angeles; and if anyone thinks that I am for anything else than a square and honest administration, he has struck the wrong man."

"How would you stand on the suppression of gambling?"

"As far as it is in the power of the service, I would suppress it. If I had the power I would shut up the gambling houses entirely. I can be counted on, if I go in, to vote in all cases for restrictive and suppressing measures."

"And the restriction of saloons by law, Mr. Dexter?"

"I would put on the curb, bit and bridle, as far as possible, to bring about the suppression of drinking, and endeavor to reduce the number of drinking places down to the smallest point possible. I believe in reducing dram selling to the lowest point the city government can do it. As an illustration of my meaning, I will vote to require the consent of two-thirds of the property-owners on a block before a new saloon can be established. I would be in favor of that, emphatically. I would vote to decrease the number of saloons rather than increase it, wherever the number is large. I would vote to require saloon-keepers to sustain a new investigation before any renewal or change of license. I think each case should be thoroughly investigated, and satisfactory reasons given for continuing a business of that kind."

"Returning to Maj. Furrey, Mr. Dexter, do you know what specific influences were opposed to him in the commission?"

"I have not the least idea. I have not spoken to any one about it. I do not know Chief Burns personally. If I go into the commission, I will not go as an enemy to any one. But I shall endeavor to find out what is right, and will go that way irrespective of any cliques or divisions. I don't know whether Furrey was acceptable to the gamblers or not. If it comes to a point of boodle or anti-boodle, I will do my duty without fear or favor. After talking with you, however, I frankly say that I am less inclined than ever to go into it. I want to consult a friend of mine tomorrow, not a politician, and I may decide then."

Mr. Dexter closed the interview by saying that he wanted to emphatically reiterate that he is not a party to any clique in the matter, and is determined, if he accepts, to do his full duty, as near as he can, for the clean administration of the police affairs.

What People Say About It.

On the streets last night the Furrey case monopolized public attention, and almost every man was talking about it. All had some theory as to the trouble, some of which were given with so much detail that it seemed as though the persons knew what they were talking about. For instance, one prominent politician said: "The whole thing is as clear as mud. Furrey simply declined to allow himself to be run by the Council, and they have determined to sit down on him. Then, too, a number of them had personal grievances against both Furrey and Hazard, and they took this method of getting even. Summerland, from the Eighth Ward, presented a list of 19 names that he wanted on the force. Some of them were corkers, but he insisted on their passing, when Hazard and Furrey sat down on him, and declined to take the responsibility of putting them on. They of course jumped Summerland, and he, to try and get even, jumped Furrey, as Hazard was out of his power. Then McLain had several men that Furrey did not want, and this antagonized him, several other members falling down on the same proposition.

"You see they are all new men; have never been in public life before, and each one of them thinks the eyes of the Nation are resting on him, and that he is fairly dividing the honors with President Ben Harrison. I think myself that there is something rotten in this thing, but would not charge it until I could prove what I say. Furrey has been all right, and not a single position he has taken can be attacked."

It was also learned last night that during the past two or three days Mr. Furrey has received several anonymous letters, couched in the vilest language, and threatening him with assassination if he did not at once resign his position. These letters are being investigated, and if the guilty parties are found, it will be made interesting for them. It is also said that the gamblers and saloon men have been putting in their best licks to get Furrey bounced, on account of his attitude toward them, but several of the new reputable ones deny that they would stoop so low as to sanction anything of the kind.

Quite a number of people think that the dismissal of Furrey was merely a whack at Mayor Hazard, and that it was a hint to the Mayor that he would have to consult their wishes if he did not want to have trouble.

It is not known positively whether Mr. Furrey will contest the case in the courts or not. Several good lawyers are of the opinion that he can make it lively for the Council, and have advised him to fight it. Mayor Hazard was very indignant last night, and freely denounced the whole affair, which, he said, he considered to be the worst stab ever given a man or set of men who were striving for good government.

TIE AND TRACK.

Notes from the Depots and Along the Lines.

Railroad business is duller now than it has been for some time. There is but little travel, and nothing doing in the freight departments. The heads of the various departments, however, are confident that things will pick up very soon, and that business will be better than it has been for two years past. One of the shrewdest men in the railroad business said to a TIMES reporter yesterday:

"Had it not been for the mild weather back East during the past week this country would be booming, as it never boomed before. The winter East, with a few exceptions, has been almost as mild as it is in this country, and for this reason hundreds of people who would otherwise have spent the winter out here have remained at home. In the past eastern people have only looked upon Southern California as a good winter resort, but they are now awaking to the fact that there is no better summer climate in the world, and I am confident that the time is fast approaching when we will have more visitors in the summer than in the winter. All the roads expect to do a rushing business this summer."

Dr. Webb, Vanderbilt's son-in-law, and family arrived in this city yesterday on a special train. It will be remembered that Dr. Webb, who was comparatively a poor man, married into the Vanderbilt family a few years ago and now he controls $50,000,000. He is about 35 years old and seems to be quite a sensible young man. His good luck has not turned his head, and, to all appearances, he is not different from other mortals. His wife is rather a pretty blonde, and appears to be about 30 years of age. The couple travel in style, and have the right of way over all the roads, as all trains are ordered to sidetrack whenever they are in the way of the Vanderbilt special. There are four cars, and they are so arranged that the family and servants can live as comfortably as they do in their eastern palace. They have 17 servants, who are dressed in livery. The coaches are most magnificently furnished. There is a sleeper, a dining-car and kitchen, a children's car, which is fixed up as a playhouse, and a car for bathing, etc., which carries 500 gallons of water.

The party remained in the city only a few hours, when they were transferred from the Santa Fé, over which they came out, to the Southern Pacific track, and ran down to Santa Monica, where they remained over night. They will spend several days in Los Angeles and will then go north.

The Southern Pacific Company brought 124 Mexican soldiers to Colton last night, and transferred them to the Santa Fé train bound for San Diego. The soldiers are on their way to Lower California, where they will be stationed. They left El Paso last Friday, which proves that the filibuster canard has nothing to do with this sudden transfer of blue-coats.

A short time ago the Eagle Rock Railroad was sold to the Los Angeles, Glendale and Pacific Railroad Company. The residents of Eagle Rock Valley subscribed $15,000 toward the building of the Eagle Rock road, and as they never got any good out of the road they objected to the sale, for the reason that the purchasers proposed to remove the rails, etc., and extend the Glendale road. The purchasers kept as quiet as possible until Saturday night at 9 o'clock, when they put 110 men and 60 teams to work. The property-owners soon got wind of what was going on, and they gathered and proposed to stop proceedings by force, and there came near being a general row, but cooler head prevailed and the work went on until late Sunday night. All of the material was removed and stored in Garvanza, where it will remain until it is needed. The settlers will take the matter into the courts and test the case.

THEIR CONTRIBUTION.

What the Sunday-school Children Did for Charity.

Several weeks ago the children of the Sunday schools of the city were asked to make contributions of imperishable articles of food for a charitable purpose, and the following is the result:

Eight sacks of potatoes, 6 sacks of oranges, 1 sack of coal, 16 pounds corn starch, 60 pounds rice, 2 pounds butter, 3 pounds flour, 60 pounds dried fruit, 41 pounds sugar, 25 pounds cornmeal, 30 pounds oatmeal, 5 pounds tapioca, 10 pounds tea, 3 cans beef, 13 cans jelly, 40 cans fruit, 30 vegetables, 1 bar castile soap, 5 gallons honey, 15 pounds raisins, 1 pound coffee, some popcorn, 4 pounds crackers, 7 dozen eggs, 25 pounds fresh apples, 3 pounds pearl barley, 20 pounds salt, 1 bottle vanilla, one-half bushel beans; 7 loaves bread and $32 in cash.

This shows what the children can do. The groceries are worth about $75, and $32 in cash make the total of $107. The children may be asked to try the experiment again some of these days.

PERSONAL NEWS.

J. D. McNab and family of Riverside are at the Hollenbeck.

George D. Whitcomb, the father of Glendale, is at the Nadeau.

W. J. Lyons, of Waterman-contract fame, is at the Westminster.

D. G. Waldron of the San Francisco Wasp is in the city, stopping at the Hollenbeck.

J. Q. Gannow, the great cattle-king of Nevada, Utah, Arizona and Texas, is at the Grand Central Hotel.

W. Austin, traveling agent for the B. T. Babbitt Company of New York, is at the Grand Central Hotel.

Mrs. F. J. Capitain, wife of the architect, accompanied by her daughter, Manette, arrived from St. Louis yesterday.

Mrs. Mary S. Farquhar and Miss Lizzie Farquhar arrived from Little Rock, Ark., yesterday, and are at No. 112 South Fort street.

Charles E. Cook, secretary of the Baldwin Theater, San Francisco, is in the city arranging for the Little Lord Fauntleroy troupe, which is to appear at the Grand next week.

Marked Down.

At Mullen, Bluett & Co.'s you will find a large line of good clothing marked down to figures that are simply astonishing. Pause at Spring and First.

SCHOOL MATTERS.

SESSION OF THE BOARD OF EDUCATION LAST NIGHT.

Prof. Jones of the State University Talks About High Schools and Their Graduates—Some Routine Business Transacted — Census Marshal Elected.

The Board of Education met last night, President Pomeroy in the chair, and a full board and Superintendent Friesner and Deputy Superintendent Baker present.

Prof. W. C. Jones of the State University, who was present, said that the object of his visit was to examine into the prospects and future of the High Schools in the smaller towns, and see if they were doing High-school work, and to lay before them a general basis for such work as had been agreed upon by a conference a few weeks ago. By getting them to adopt this basis, the general plan would be systematized and the State University would be available to all parts of the State, without the necessity of the pupils going to additional expense in procuring the necessary tuition. He was not prepared to offer any suggestions to the board, as he had not visited the High school here. He advised that the course of study should include all the subjects upon which candidates for admission will be examined, and next that the proper instructors should be furnished. He thought that the half-day sessions here were a detriment. He said that there are seven schools in the State where examinations for admission into the University are not necessary. These places are Sacramento, Stockton, San Francisco, Oakland, Alameda and Berkeley.

Mr. Ellis asked Prof. Jones to furnish the principal of the High School here with information as to the standard required of the seven other schools whose pupils are admitted.

The latter gentlemen said that there are a number of schools in the northern part of the State which comply with the requirements, most of them being near the university and more or less under the observance of that institution. As regards the course of study now prevailing here, it has been found satisfactory.

Prof. Clark said it was apparent that the committee at the University had not been satisfied with the work done, as shown by the examination papers which had been sent up, from the fact that they had not made the schools of of the city on an equality with those of the North. The standard of the University had been raised from time to time, so that although the standard of the High School had been raised, yet it might, perhaps, still be below that of the University. Prof. Clark stated that he had always urged the members of the senior class to try the examinations from the University held here for the purpose of encouraging them to come up to that standard. The work of the High School had been approved elsewhere. Graduates were admitted without examination at Wellesley, and the same privilege would probably be granted at Smith.

Prof. Jones said not all graduates were supposed to be admitted, but only those who were recommended by the principal. He promised to visit the school, and in an official way inspect the work.

On motion of Mr. Ellis a vote of thanks was tendered to Prof. Jones for the information given.

The secretary then read a number of communications. The resignation of Miss Mary E. Murdock of the Breed-street school was accepted. The leave of absence for Miss Bruce was extended another month. C. A. Luckenbach and H. Greenawalt applied for the place of Census Marshal. C. A. Wallin's name was offered by Mr. Mackintosh.

The Finance Committee appointed a number of bills which had been audited, and they were passed upon favorably by the board.

The Committee on Schoolhouses and Sites reported that it had sold the old Montgomery-street school building for $150. The money was ordered turned over to the City Treasurer.

The Committee also reported that it had examined into the condition of four schools and was not ready to report. Further time granted.

The Committee on Credentials and Qualification reported that it had sent Miss Emma Stuart to the Breed-street school, and that Miss Murphy had been appointed in Miss Murdock's place. Approved.

The Committee on High School Matters recommended that Mr. Clark be requested to furnish the board with a list of such materials as he desires for the placing of the school on a high standard.

Nominations for School Census Marshal were declared in order.

Mr. Cox placed Mr. C. A. Luckenbach in nomination.

Mr. McIntyre nominated Mr. C. E. Wallin.

Mr. Ellis nominated Mr. H. Greenawalt.

Mr. Whaling moved that the Census Marshal take the census under the direct supervision of the board.

Mr. Powers said he had to act according to the direction of the law on the subject.

Nominations were then closed, and the Census Marshal was instructed to present the names of his assistants to the board at the next meeting.

The first ballot resulted as follows: Greenawalt 4, Wallin 3, Luckenbach 2. No choice.

The second ballot resulted as follows: Greenawalt 6, Wallin 2, Luckenbach 1.

Mr. Greenawalt was declared elected.

Mr. Gosper moved that a special committee be appointed to superintend the taking of the census. Carried, and the following appointed: Messrs. Gosper, Woodbury, Powers, Cox and McIntosh.

Mr. Woodbury brought up the matter of the need of permanent apartments for the holding of meetings. It was moved and carried that a committee of one be appointed to confer with the Council to arrange about rooms in the new City Hall. Gov. Gosper was appointed to serve.

The board then adjourned.

Unclassified.

REDDING'S RUSSIA SALVE

FOR CUTS, SCRATCHES, WOUNDS, CHAPPED HANDS, SCALDS, BURNS &c.

Real Estate.

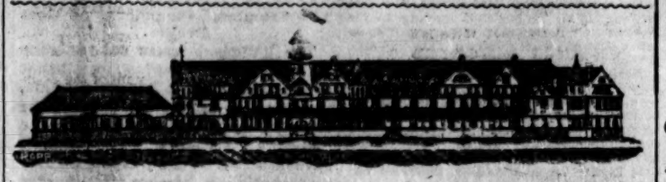

REDONDO BEACH!

We respectfully invite the attention of the public to the following facts relative to this property:

IT IS THE NEAREST PORT TO LOS ANGELES

Where freight and passenger vessels of largest size can transfer direct to railway cars. It will be connected with Los Angeles and the general system by

TWO LINES OF RAILWAY.

A first-class service will be provided and convenient trains will run during the daytime, thus making Redondo

—THE—

Seaside Suburb of Los Angeles!

—IT WILL ALSO HAVE—

THE FINEST HOTEL

Between Coronado and Monterey, to be erected immediately; has the finest beach for bathing and the best fishing on the coast; is abundantly supplied with

Pure Soft Water,

and has the richest soil of any seaside resort in the country. It will have elegant and commodious buildings for the permanent use of the CHAUTAUQUA ASSEMBLY, and has a greater variety of attractions for the tourist and health-seeker than can elsewhere be found on the shores of the Pacific.

This Property Has Been Subdivided Into Lots!

Suitably arranged both for homes and business purposes, and the company propose to spare no expense in making REDONDO the most popular resort in California.

FOR PARTICULARS AS TO PROPERTY AND TERMS OF SALE INQUIRE OF

REDONDO BEACH CO.,

Court and Main Sts, Los Angeles, Cal.

INGLEWOOD!

The Centinela-Inglewood Land Comp'y

—OFFER FOR SALE—

Choice Residence Lots!

IN ONE OF THE MOST BEAUTIFUL ORANGE GROVES IN CALIFORNIA.

Is located midway between Los Angeles and the sea and has a perfect climate, the result of protection from high winds and sudden changes in temperature. The town is provided with a magnificent water system derived from FLOWING ARTESIAN WELLS.

One of the railway lines of the Santa Fe system runs through this place and affords easy access to Los Angeles or the seaside.

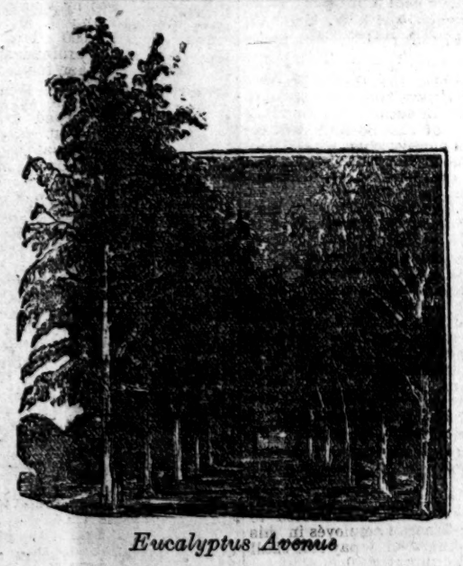

Eucalyptus Avenue

THE COMPANY ALSO HAVE FOR SALE

LAND ADJACENT TO THE TOWN!

In Tracts of One Acre to One Section.

The soil is a rich, sandy loam, and for the growth of the Orange, Lemon, and all the Deciduous Fruits, as well as for Vegetables, Flowers, or Nursery Stock, cannot be excelled in the State. Considering the uniformity in the character of the soil, its great productiveness, and the comparatively trifling cost of cultivation,

THESE LANDS ARE OFFERED AT A BARGAIN.

TERMS OF SALE—One-fourth cash, balance in one, two and three years, at a low rate of interest. Address

CENTINELA-INGLEWOOD LAND COMPANY,

Court and Main Sts., Los Angeles, Cal.

LINES OF BUSINESS.

Classified Directory of Established Firms, Corporations, Houses and Persons Doing Business in the City of Los Angeles.

Abstract and Title Company.
THE ABSTRACT AND TITLE INSURANCE COMPANY, N. W. cor. Franklin and New High.

Art School.
SCHOOL OF ART AND DESIGN, 205½ S. Spring.

Art Stores.
CHAS. F. SLOANE & CO., 220 S. Spring.

Auctioneers.
MATLOCK & SON, 146 S. Spring.
DAN J. COLTON & CO., 202 S. Spring.

Attorneys-at-Law.
WEED S. CHELF, room 20, Law building.
WILLIAMS & PARKS, Attorneys-at-Law, cor. Temple and New High.
HUGH J. & WM. CRAWFORD, room 22, Law building, cor. Temple and New High.
ALLEN & MILLER, Bryson-Bonebrake building, rooms 26 and 27.

Boots and Shoes—Retail.
CUSTOM BOOT AND SHOE MAKER, JOHN FORBES, 417½ S. Spring.

Bakeries and Restaurants.
VIENNA BAKERY AND LUNCH, 3 N. Spring
MRS. E. C. FREEMAN, 407 S. Spring.

Books and Stationery.
LAZARUS & MELSER, 111 N. Spring.

Bricklaying.
P. F. TRACY, 128 Wall. Foundation, mantle and range setting, etc.

Clothing—Retail.
LONDON CLOTHING COMPANY, Harris & Frank, proprietors, cor. Spring and Temple.
MULLEN, BLUETT & CO., cor. Spring and First.

Commission Houses.
KENNEDY & CO., 116 W. Sixth. Tel. 1044.

Coal Dealers.
MALLARD & JONES, 311 S. Fort.

Coffees and Teas—Wholesale.
G. V. HANLEY & CO., 318 Upper Main.

China and Crockery.
Z. L. PARMELEE, 108-112 N. Main.

Contractors and Builders.
SOULE BROS., 131½ E. Fourth.

Dyeing and Cleaning.
A. HUNT, prompt work. 505 S. Spring.

City Towel Supply Company.
CLARK & LYTLE, 40 San Pedro.

Dry Goods—Retail.
CITY OF PARIS, Stern, Loeb & Co., 103, 107 and 109 N. Spring.

Carpet Cleaning.
JOHN BLOESER, 408 S. Pearl, telephone 427.
JAMES LACEY & CO., 311 S. Fort.

Dentists.
R. G. CUNNINGHAM, 25 N. Main, rooms 13 and 14, McDonald block.

Druggists—Wholesale.
F. W. BRAUN & CO., 287 and 289 N. Main.

Druggists—Retail.
E. J. ROBERTSON, 133 S. Spring.

Galvanized Iron, Cornice and Roofing.
DE GEAR BROS., 115 Aliso.

Dressmaking.
MISS N. COLEMAN, 403 W. Sixth.
MADAM J. A. DRAKE, Room 20, 205½ S. Spring.

Foundry and Machine Shops.
FULTON ENGINE WORKS, 626 and 630 Alameda.

Gold Separators—Dry Process.
JAMES B. FREEMAN, 604 S. Spring.

Grocers—Retail.
C. E. DONAHUE, 205 S. Spring. Tel. 441.
H. F. WESCOTT, 102 S. Los Angeles.
H. JEVNE, 38 N. Spring.

Hardware, Stoves and Tinware.
CHAPMAN & PAUL, 12 and 14 Commercial.

Hotels and Lodging-houses.
NEW NATICK, Boyd and Los Angeles.

Iron Works.
BAKER IRON WORKS, 542-564 Buena Vista.

Jewelry.
H. T. HOLLINGSWORTH, 30 S. Spring.
MONTGOMERY BROS., 18 N. Spring.

Land and Water Companies.
LANKERSHIM RANCH LAND AND WATER CO., 44 N. Spring.

Livery and Feed Stables.
JAMES DEZELL, 410 S. Spring; telephone 450.

Music and Musical Instruments.
S. M. STEEN, 231 S. Spring.

Offices To Let.
CALIFORNIA BANK BUILDING, Second and Fort.

Physicians.
H. S. ORME, 75 N. Spring.
WALTER LINDLEY, 237 S. Spring; tel. 473.

Pawnbrokers.
L. B. COHN, 320 N. Main.

Real Estate.
McCARTHY'S CALIFORNIA LAND OFFICE, 115 W. First.
MILLER & HARRIOTT, 34 N. Spring.

Sanitary Plumbing and Gasfitting.
S. M. PERRY, 30 S. Main.

Sign Painters.
STAR SIGN COMPANY, 22 Franklin.

Saddlery and Harness.
SAMUEL C. FOY, 217 and 219 Los Angeles.

Undertakers and Embalmers.
HANRAHAN & CUSSEN, 122 S. Los Angeles.
PECK & McCOY, 40 N. Main; telephone 61.

Wood, Coal, Hay and Grain.
O. TODD, 40 San Pedro. Telephone 619.
W. R. HUGHES & CO., 313 and 315 S. Spring.

Wagons & Agricultural Implements.
HAWLEY, KING & CO., 68-70 N. Los Angeles

Educational.

WOODBURY'S BUSINESS COLLEGE AND SHORTHAND AND TYPEWRITING INSTITUTE,
No. 359 S. Spring st. Los Angeles, Cal.
SESSIONS DAY AND EVENING.
For particulars call at office or address F. C. WOODBURY, Principal.

SOUTHERN SCHOOL OF ELOCUTION AND ORATORY, 630 S. Fort St.
PROF. J. WHITEHORN, Instructor.

LOS ANGELES CONSERVATORY OF Music, 406 S. Main st. Every advantage for a course in vocal, piano, organ and orchestral music, art, elocution and languages. MRS. EMILY J. VALENTINE, President.

HERR ARNOLD KUTNER, TEACHER of the German language and literature by the natural method. Office 337 S. Spring st., between Fourth and Fifth. P. O. BOX 1858.

LOS ANGELES BUSINESS COLLEGE and English Training School, 38, 40 and 42 S. Main st., near Second; experienced teachers; complete courses of study. D. B. WILLIAMS, Principal.

NELLIE I. BOYNTON, VOICAL CULture, voice-building taught from a purely scientific basis. Room 6, P. O. block, FORT ST. 5-2

MRS. NORA DORN MAYHEW WILL open a select Kindergarten at No. 9 Bonsallo ave., March 25. 4-18

HARVARD MILITARY ACADEMY, corner of Sixth and Hill sts, opp. P.O.

LUDLAM SCHOOL OF ORATORY—580 S. OLIVE ST.

Specialists.

DR. WONG, THE WELL-KNOWN AND practised Chinese physician and surgeon, makes a specialty of all the various diseases of the body, head, throat, lungs, liver, stomach, blood, womb troubles, neuralgia, piles, etc. Consultation free. All sick are invited to attend. No. 125 UPPER MAIN ST., P. O. Box 1597.

MASSAGE AND ELECTRICITY. Mrs. C. Anderson, electrician, treats paralysis, rheumatism and all nervous diseases; also cures the most obstinate cases of diseases of women. Office, 263 S. SPRING ST., room 6.

MRS. PARKER, LIFE-READING Clairvoyant; consultation on business, lawsuits, mineral speculations, love, absent friends, marriage, etc. 355 S Spring st. 9 a.m. to 6 p.m.

LULU YOUNG TELLS THE ENTIRE life, past, present and future, brings separated together, and gives luck. From 8 a.m. to 6 p.m. 317 S. MAIN ST., opposite Winston st.

DR. WONG HIM, CHINESE PHYSIcian and Surgeon, makes a specialty of and cures head, throat, stomach, blood, etc. 117 UPPER MAIN ST. P. O. Box 502.

ELECTRIC INSTITUTE, CORNER Second and Los Angeles. Electric treatment, baths and massage. A. S. LONGLEY, Electric Physician.

DR. JOHN B. WOOD, SKIN DISeases. Office, 44½ S. Spring st.; residence, 19 Nevada st.; telephone 796. 13

MRS. JOHNSON, CARD READER; ladies only. Rear 225 S. SICHEL ST., E. L. A. 4-20

MRS. LENSBERG, MEDIUM, NO. 11 N. Bunker Hill ave.; 9 to 6:30.

Dentists.

ADAMS BROS., DENTISTS, NO. 23 S. Spring st., rooms 4 and 5; gold fillings from $2 up; amalgam and silver fillings, $1; painless extraction of teeth by air or gas, $1; teeth extracted without gas or air, 50c; best sets of teeth, from $6 to $10. By our new method of making teeth a misfit is impossible. All work guaranteed. Teeth extracted without pain a specialty. Office hours from 8 a.m. to 5 p.m.; Sundays from 10 a.m. to 12 m.; night calls answered at office.

REMOVED.
DR. L. W. WELLS, COR. OF SPRING and First sts., Wilson block (take elevator). Teeth filled painlessly; gold crowns and bridge work a specialty; teeth extracted without pain.

NO DEATH! NO PAIN! NO GAS! no chloroform! Painless extraction by the Dental Electric Vibrator, at STEVENS'S DENTAL ROOMS, 18 and 19 Schumacher block, 7 N. Spring

DENTAL INSTITUTE — CORNER SPRING AND TEMPLE ST.. Set of teeth, $5; gold filling, $2; amalgam, 50c; extracting, 25c. Regular graduate in constant attendance.

DR. C. V. BALDWIN, DENTIST, 29½ S. Spring st.

Attorneys.

GEORGE L. COCHRAN, ATTORNEY-at-law. Commissioner for taking affidavits for use in Ontario, Canada. 81 Temple block, Los Angeles, Cal.

DIVORCE AND CRIMINAL LAW A specialty; advice free. W. W. HOLCOMB, attorney, 11 Temple st., room 12.

J. L. MURPHEY, ATTORNEY, ROOM 6, Bazer block. Telephone 912.

JOSEPH H. CALL, ATTORNEY-AT-Law, Murrietta block, 127½ New High st. 14

Oculists and Aurists.

F. P. HOY, M.D., OCULIST AND AUrist, late with Dr. Roosa and Dr. Norton of New York. Treats the eye and ear exclusively. Office hours: 10 a.m. to 4 p.m., 7 to 8 p.m. 39 N. Spring st., over People's Store.

DR. W. W. MURPHY, OCULIST AND Aurist, 107 S. Spring st., Hollenbeck block, Los Angeles. Office hours: 9 a.m. to 12 m., and 2 to 4 p.m.

DR. A. F. DARLING, OCULIST AND Aurist. Office hours: 9 a.m. to 4 p.m., 7 to 9 a.m. McDonald block, 25 Main st.

Physicians.

DR. J. ADAMS, PHYSICIAN AND Surgeon. In charge of medical and surgical dispensary. Chronic diseases a specialty. Special attention given to the treatment of all female diseases, both medical and surgical. Office hours: 10 a.m. to 12 m., 2 to 4 p.m.; Sundays, 10 a.m. to 12 m. Office, 220 N. Main st., opposite the St. Elmo Hotel. Residence, 1612 S. Main st.

DR. L. GOLDSCHMIEDT, General Practicing Physician and Surgeon (Late of New York City). Office, 23 S. SPRING ST., room 12; Tel. 1013. Residence, Emerson, 413 S. Olive st.; Tel. 1064. DISEASES OF WOMEN A CHILDREN A SPECIALTY.

DR. WALTER LINDLEY HAS REmoved his residence to 40 Ottawa st., between Tenth and Eleventh sts., one-half square west of Pearl st. Office, 237 S. Spring st. Office hours, 2 to 4 p.m. Telephone, office, 478; telephone, residence, 42.

DR. C. E. CLACIUS HAS REMOVED his office from 75 N. Spring st. to 41 S. Spring st.; office hours from 11 a.m. to 2 p.m. Specialty: Sexual and skin diseases and chronic diseases in general.

J. HANNON, M.D., T. J. TURPIN, M.D.
HANNON & TURPIN, PHYSICIANS and Surgeons. Office, 218½ S. Spring st., Rooms 3 and 4. Telephone 1028. 1495 S. Main; Tel. 573. 648 S. Olive; Tel. 1029.

DRS. SEYMOUR AND DOUGHERTY, Office No. 23 S. Spring st.; open from 9 a.m to 4 p.m. Telephone 515. Dr. Dougherty's residence, Wesley ave., University; may be reached by the public telephone.

DR. WEST HUGHES, FORMER RESIdent Surgeon to the New York Hospital; surgery and diseases of the nose, throat and chest. 75 N. Spring st. Hours, 9 to 12, 2 to 5. Tel. 1026.

DR. WILLIAM DAWSON MAKES A specialty of rheumatism and all nervous diseases; private baths, massage and Swiss treatments. NO. 30 MAYO ST.

DR. J. H. JOHNSON, PHYSICIAN AND Surgeon, 223 S. Spring st. Telephone 827. 18

DR. BROWN, OFFICE 115 W. FIRST st., opposite the Nadeau. Specialties all private diseases and diseases of women.

DR. KANNON, VISITING PHYSICIAN Sisters' Hospital, 7½ N. Main st., rooms 1, 2 and 3. Telephone 116.

DR. CHARLES DE SZIGETHY. Office and residence, 313 S. Main st. Telephone 1056.

DR. J. W. RUPFIELD, LATE OF NEW York, office 23 S. Spring st.; hours 10, 12 and 3, 6. Telephone 1019; residence Hotel Lincoln.

DR. GEORGE L. COLE, OFFICE 242 N. Main st. Telephones 921 and 924.

Homœopathic Physicians.

S. S. SALISBERY, M.D., HOMEOPAthist. Office, rooms 11 and 12, Los Angeles Bank building, corner First and Spring sts. Residence, 538 S. Pearl st. Office hours, 11 to 3; hours at residence, till 8 a.m., 7 to 8 p.m. Telephone Nos.: Office, 597; residence, 677.

J. MILLS BOAL, M. D. BRYSON-Bonebrake block, 53 S. Spring st., cor. Second; rooms 1, 2 and 3; hours, 11 a.m. to 3 p.m.; telephone, 135; at office day and night.

A. S. SHORB, M.D., HOMEOPATHIST. Office, 132 N. Main st., Mascarel block. Residence, corner San Pedro and Adams sts. Office hours, 11 to 12 a.m., 1 to 4 p.m. Telephone No. 82.

DRS. BEACH & BOYNTON, OFFICE, 37 N. Spring st., Los Angeles, Cal. Office hours, 8 to 12 m., 1 to 4 and 6 to 8 p.m. Dr. Boynton's residence, 735 Olive st.

WREDE & BJEHLER, HOMEOPATHic pharmacy, 143 E. FIRST ST.; telephone 721.

MRS. H. TYLER WILCOX, M.D., 712 Temple st.; electricity, static used.

Architects.

C. F. KYSOR, JNO. A. WALLS, OCTAVIUS MORGAN.
KYSOR, MORGAN & WALLS, ARCHItects, rooms 1, 2 and 3, No. 36 1-2 S. SPRING.

DORN & SLOCUM, ARCHITECTS. Offices No. 55 and 56 LANFRANCO BLOCK, No. 118 N. Main st. 12-9

J. C. NEWSOM, ARCHITECT, ROOMS 33 and 34, Bryson-Bonebrake block, corner Spring and Second sts.

CHARLES W. DAVIS, ARCHITECT, rooms 3 and 4, DOWNEY BLOCK, Los Angeles.

J. W. FORSYTH, ARCHITECT, NO. 118 N. Main st., LANFRANCO BLOCK.

JOHN C. PELTON, JR., ARCHITECT, WILSON BLOCK, No. 24 W. First st., room 25.

W. O. MERITHEW, ARCHITECT, BARKER BLOCK, S. Spring st., near Fifth.

S. I. HAAS, ARCHITECT, 14 NORTH SPRING ST.

GASOLINE STOVES

AT COST.

To close out my stock I make a reduction on each Stove and Oven of

$4.00.

F. E. BROWN,
No. 44 South Spring street.

R. F. GARDNER,

BOOKS, NEWS AND STATIONERY,

362 SOUTH SPRING STREET,
Corner Fifth.

TERMS OF THE TIMES.

Published Every Day in the Year.

SERVED BY CARRIERS:

DAILY and SUNDAY, per week.....$ .20
DAILY and SUNDAY, per month..... .85

BY MAIL, POST PAID:

DAILY and SUNDAY, per month..... .85
DAILY and SUNDAY, per quarter..... 2.25
DAILY and SUNDAY, per year..... 9.00
SUNDAY, per year..... 2.00
WEEKLY MIRROR, per year..... 1.50

THE TIMES OWNS THE EXCLUSIVE RIGHT FOR A MORNING REPUBLICAN NEWSPAPER TO PUBLISH IN LOS ANGELES THE TELEGRAPHIC "NIGHT REPORT" OF THE ASSOCIATED PRESS, (EMBRACING THE NEW YORK ASSOCIATED PRESS AND THE WESTERN ASSOCIATED PRESS,) THE GREATEST NEWS-GATHERING ORGANIZATION IN EXISTENCE. ITS RAMIFICATIONS EXTEND THROUGHOUT THE CIVILIZED GLOBE, INCLUDING CABLE CONNECTIONS AND CONNECTIONS WITH THE DE REUTER, HAVAS AND WOLFF NEWS AGENCIES OF EUROPE. OUR NEWS FRANCHISE IS FOR A LONG TERM OF YEARS.

CORRESPONDENCE solicited from all quarters. Timely local topics and news given the preference. Cultivate brevity, timeliness, and a clear and pointed style. Use one side of the sheet only, write plainly, and send real name for the private information of the Editor.

SUBSCRIBERS, when writing to have the address of their paper changed, should also state the former address.

TIMES-MIRROR TELEPHONES.

Business Office.....No. 29
Editorial Rooms.....No. 674
Times-Mirror Printing House.....No. 453

Address
The Times-Mirror Company,
TIMES BUILDING,
N.E. cor. First and Fort sts., Los Angeles, Cal.

ENTERED AT POSTOFFICE AS 2D-CLASS MATTER.

The Times.

BY THE TIMES-MIRROR COMPANY.
H. G. OTIS,
President and General Manager.
C. C. ALLEN, Vice Prest. and Business Manager.
WM. A. SPALDING, Secretary.

Vol. XV.....No. 134

THE TIMES can be found on sale in San Francisco at the Occidental Hotel newsstand.

THE low price of copper has caused several Arizona mines to shut down.

JUDGE ASA FRENCH is named for the Interstate Commerce Commission.

OKLAHOMA offers no inducements to any person not inured to frontier life and prepared to rough it. It is no place for tenderfeet.

A CORRESPONDENT, and also a contemporary, call attention to an incorrect statement in THE TIMES of Sunday relative to the cost of the San Diego sewer system. The true figures should be $400,000.

ALTHOUGH the ballot reform bill in the Ohio Legislature received a considerable majority in the Senate, it did not have a majority of the whole, as is required by the Ohio Constitution, and therefore failed.

A WASHINGTON special to a Philadelphia paper says that the men who wants to get a special interview with President Harrison in his private office must have staying qualities. It is not difficult to get an audience, but a man has to wait his turn, and there is no certainty when that turn will come.

THE newly-appointed Police Commissioner, D. Gilbert Dexter, in an interview published this morning, asserts that he is free of all cliques or entangling alliances, and that, should he qualify, he will do his best to close up all gambling games. Mr. Dexter has thus placed himself squarely on record, and the citizens will watch for the fulfillment of his promises.

THE published statement that President Harrison does not intend to send any man as minister or consul to the country of which he was a native seems to be without good foundation. Recently a German Republican who wanted a consulate in Germany, called on Secretary Blaine and asked if the report was true, adding that if it was it would be useless to make application. "Put your papers on file," said the Secretary, "there is no such rule in this department."

WE are again reminded by our esteemed contemporary, the Herald, that this section is shortly to be honored with the presence of that distinguished American, Dr. Seward Webb, VANDERBILT'S SON-IN-LAW, with all the luxury that a "millionary" can surround himself with, including traveling hot and cold tank, sixteen servants and all the other concomitants of a first-class menagerie. The small boys of Los Angeles will please hold themselves in readiness to receive this circus.

ON the 29th of March THE TIMES published a sensational report, sent by a special correspondent at Gallup, N. M., of an attempted raid by a body of armed prospectors upon the Navajo Indian reservation in search of reputed rich silver deposits. The embryotic foray was vehemently denied by its accredited leader, George Christalaw, in a dispatch to the editor of THE TIMES, dated Gallup, April 1st, and published in the issue of April 6th. An investigation into the truthfulness of the denial was instituted, with the result shown in the report which is printed on another page. The facts go to show that this journal made no mistake in publishing the first report.

THE citizens of Eagle Rock Valley are naturally somewhat indignant at the tearing up of a railroad, four and a half miles in length, which was built from Garvanza into the Eagle Rock Valley last spring, and was run for a whole week. The credulous inhabitants of Eagle Rock Valley had subscribed $15,000 cash toward the road—more than enough to build it. Such being the case, their wrath is very easily understood. They deserve, however, very little sympathy from the public. Men who will confide $15,000 into the hands of a real-estate fakir, whose wife won a $30,000 hotel which was given as a premium to buyers of his lots, must be very soft, and a little experience will do them no harm. Moreover, citizens who will permit the said real-estate fakir to destroy a public road, by digging trenches, in order to force them to ride over his toll-bridge, ought to have their pockets picked of all they contain.

THEY MUST EXPLAIN.

We yesterday referred to a widely circulated report to the effect that an attempt was to be made by certain quasi-respectable persons to revolutionize the composition of the Board of Police Commissioners, ostensibly for the purpose of reform, but really in the interest of gamblers, pimps and other bad characters, into whose hands the commission had refused to work.

Our prediction was only too true. In yesterday's session of the Council, Maj. W. C. Furrey was peremptorily removed from the office of Police Commissioner. This action was consummated by the reading of the following communication, signed by Messrs. Frankenfield, Shafer, Hamilton, Brown, Summerland, Van Duzen and McLain:

WHEREAS, W. C. Furrey has heretofore been appointed by this Council to the office of a member of the Board of Police Commissioners of the city of Los Angeles, and

WHEREAS, said W. C. Furrey has since said appointment duly qualified and acted as a member of the Board of Police Commissioners, and as such member has subjected himself to criticism by reason of the manner in which he has conducted himself in the transaction of the business of said board, and

WHEREAS, the citizens and taxpayers of this city look to the Council to give them relief from the present unsatisfactory condition of affairs in the said Board of Police Commissioners, and

WHEREAS, in the judgment of the Council a change of membership in the Board of Police Commissioners would bring about the desired relief, now therefore be it

Resolved, that W. C. Furrey, a member of the Board of Police Commissioners, an officer of this city, who holds his office by appointment from this Council, is hereby removed from the office of Police Commissioner of said city of Los Angeles, the said removal to take effect immediately.

This remarkable resolution was adopted by a vote of 7 to 2, the two Councilmen who honorably distinguished themselves by voting in the negative being Messrs. Bonsall and Wirsching. As above stated, the Councilmen who voted in favor of this resolution were Messrs. Frankenfield, Shafer, Hamilton, Brown, Summerland, Van Duzen and McLain. Good citizens will please not forget these names.

In our local columns will be found several interviews, which throw considerable light on this action of the Council. Mayor Hazard, whose official actions, hitherto, entitle his statements to respect, expresses surprise at the selection of Maj. Furrey as a scapegoat by a majority of the City Council, because, as Mayor Hazard says, "every action that he performed and everything he did as a commissioner was in the interest of honest government." Mr. Hazard says it is his deliberate belief that the object is to displace the Chief of Police, who has, within the past week, stopped the payment of an immense amount of hush money which previously found its way into illicit channels. Burns, says Mr. Hazard, has closed the white games within a week, and has caused the Chinese gamblers, who refused to close, to pay $840 into the city treasury. Referring to the charge in the Council resolution that Maj. Furrey's conduct has been subject to criticism, Mr. Hazard declares that he has never heard one word of adverse criticism against the gentleman, and adds that his experience shows that whenever an honest endeavor is made to sit down on the disreputable rings, there is immediately an organized effort to down the reformers. The Mayor concludes by intimating that the action of the Council was based upon motives which no honorable man would wish for a moment to have imputed to him.

The seven members of the Council who voted for this resolution cannot possibly be content to remain under such imputations. Messrs. Frankenfield, Shafer, Hamilton, Brown, Summerland, Van Duzen and McLain are compelled, by all honorable feelings, to justify themselves to their constituents, and to the citizens of Los Angeles in general. It is openly charged that these seven gentlemen voted to remove Maj. Furrey because he could not see his way to appoint certain notoriously unfit men on the police force, in accordance with the request of certain Councilmen. In any case, all principles of equity and justice would demand that Maj. Furrey should have been allowed a chance to face his accusers, and to defend himself. This was not done. Maj. Furrey's dismissal was rushed through with indecent haste.

The clandestine character of the removal stamps it as an unwarranted act. The sense of fair play and justice, which is so strong in the American people, will revolt at such underground proceedings. The reasons given for removal are no legitimate reasons at all.

As the case now stands, the citizens have the right to consider it a square fight between boodle, on the one hand, and law and order on the other, boodle being represented in this instance by the men in the background—the thieves, gamblers, pimps and prostitutes who demanded the removal of a police commissioner for doing his plain duty. And these gentlemen, elected by the voters of Los Angeles to serve them in the Council, voted to turn out of office a member of the Police Commission who has expressed his determination to suppress law-breaking as far as it is in the power of the board to do so, and who has gone so far as to vote for such suppression.

It is for these seven gentlemen to explain why they voted as they did. They cannot remain silent and retain their self-respect.

THERE is considerable kicking in Ohio regarding the distribution of the offices. On this subject the Cincinnati Commercial-Gazette says:

> Ohio men who want offices, and want them badly, think their disappointment is all due to the fact that there is not an Ohio man in the Cabinet. This is all bosh, or something to that effect. It does not diminish or increase the offices, and the distribution will come in due time. Meantime the people are not distressed. Everything is progressing smoothly.

A SPECIAL correspondent of the Cincinnati Times-Star, who has been investigating the advantages of Dakota, writes as follows to his paper:

> I can see nothing in Dakota, in riding from its extreme eastern to its extreme western boundary, to lead an Ohioan to feel like selling all he has and moving to the Northwest. A tree that would grow spontaneously anywhere along this 375-mile stretch of country would be as much of a curiosity in Dakota as banana trees would be on Fountain Square. In Ohio wheat, corn, potatoes, garden truck of almost every description and the most luscious fruit can be grown in abundance. Here wheat only can be successfully grown. Why should any man want to give up the many for the few, variety for monotony, a thousand virtues for one?

THE printing of newspapers by means of electricity has been inaugurated in England by the East Anglian Daily Times of Ipswich, printing its evening edition, the Star. The electric power was supplied from accumulators at the central lighting station, and the experiment was thoroughly successful. The turning on of a switch provides power day or night, rendering the issue of frequent editions easy.

SENATOR STEWART of Nevada argues in the Forum in favor of joint action of Congress and the Legislatures of the States and Territories interested, in favor of the enactment of a harmonious and appropriate system of laws for the reclamation of the arid regions of the United States. This arid region, he says, is capable of supporting a population of at least 200,000,000.

"BOODLE, boodle, grab the boodle!" exclaims the great Tycoon, speaking pure Japanese in *The Little Tycoon*. He appears to have been keeping company with Los Angeles statesmen.

THE President proposes to move his business headquarters to the War Department, reserving the White House for his residence and social calls.

AMUSEMENTS.

LOS ANGELES THEATER—Schiller's noble drama of the life and death of Mary Stuart was given last night by Mme. Janauschek to a small house.

The entire play is unrestrainedly sad, and as given in extenso becomes at times somewhat long-drawn-out. Mme. Janauschek's presentation of the rôle of "Mary Queen of Scots" has not the pathetic sadness of Modjeska's, nor does it move the heart so strongly, being colder, more intellectual and less emotional. In the famous scene in the woods of Fotheringay, between the rival queens, Mme. Janauschek is unsurpassed.

Miss Ida Burroughs made an excellent "Elizabeth," except for an uncontrollable tendency to force her voice to an unnatural pitch, ending in horse ness.

Mr. George Chaplin also deserves mention for the dignity and ability of his "Lord Leicester."

Tonight, *Macbeth*.

HIGH-FLYERS.—Next Monday night the Reilly & Woods Specialty Company will open a week's engagement at the Los Angeles Theater. The dome of this theater is the highest west of the Missouri River, and will give the Valdis sisters a chance to display their wonderful feats. The spider-web-like construction of the apparatus used by them in their act is made of solid silver, and cost $5000. They hold patents for it in Europe and America, and experts pronounce the surprising invention the most superb mechanical piece of work extant.

GRAND OPERA-HOUSE.—Next Monday evening *Little Lord Fauntleroy* will be given for the first time in this city. The box sheet will be opened on Thursday, and, from the number of questions about the coming attraction, it is evident that the week's engagement will be a most successful one. It amounts to a "craze" among pleasure-goers in San Francisco.

THE TANK GAVE WAY.

The New Addition to the Brewery Partially Wrecked.

Last night at 0:45 o'clock the immense tank for the storage of waste water in the top story of the new addition to the Philadelphia brewery, on Aliso street, gave way with a crash, partially wrecking the building, and flooding the street. The building is four stories, and of brick. The tank is 60 feet long, 20 feet wide and 3 feet deep, with a capacity of 50,000 gallons. Very fortunately no one was hurt, although the family of the superintendent, who lives next door, had a very narrow escape. The damage is considerable, as the walls are badly sprung, and the building will have to be pulled down and rebuilt. The street is filled with débris.

Off for Europe.

In accordance with a purpose formed many months ago, Mr. I. W. Hellman, accompanied by his family, will today start on a European tour. The party go hence by the Atchison road to New York, where they will take the steamer Traver, of the Bremen line, about May 1st, for London. There they will remain about a month, after which they will visit France, Germany, and other continental countries. Mr. Hellman will be absent about five months, and as he takes his entire family with him, the eminent banker will be sure to enjoy all the more his needed vacation, which he has well earned at the head of one of the great financial institutions of the Pacific Slope. Mr. Hellman has just made gifts of $5000 each to two of our worthy charitable institutions, and can therefore go upon his long journey with the fragrant memory of good deeds graciously done. *Bon voyage*, citizen!

Extension of Jefferson Street.

T. Wiesendanger, in a letter to THE TIMES, urges the extension of Jefferson street to the ocean. He alludes to the fact that the present terminus of Jefferson street is two miles west of the city limits. There is no direct road from Los Angeles, University, La Doro and Vernon that leads to the ocean. A detour of five miles has to be made, either up to Washington street or else down Inglewood road to reach the Santa Monica road. The projected road would lead through shaded lands, and, if turnpiked, would not be dusty. If extended in a bee line, it would touch the Soldiers' Home. A petition has been sent to the Supervisors, urging them to develop the natural capabilities of that beautiful region, and make it attractive to tourists and a benefit to the people.

Jail Arrivals.

The following were the arrivals at the County Jail yesterday: Yen Ah Ling, felony, Pomona; Joe Claueni, larceny, Solomon Tunhain, criminal libel, and Andinaguos Vitab, insane, all from the city. The list of county boarders continues to show a steady decline, at 7 o'clock last evening there being but 88 prisoners in the tanks.

Gabriel Dumont's Crusade.

DUCK LAKE (N.W.T.), April 15.—Gabriel Dumont, late leader in the Riel rebellion, has arrived here and is addressing meetings of half-breeds, urging them to press their grievances upon the Dominion Government.

THAT FAKE.

The Trombone Flounders and Goes Deeper.

The Trombone came out yesterday morning with another long installment of its prize fake about Lower California, in which it attempted to break the force of its collapse by printing the "filling" interview which Mr. Mulkey gave its reporter, and jumping all over that gentleman because its reporter was stupid enough to take in the joke.

Yesterday Mr. Clemens, the able author of the story, who wanted to be a filibuster bold, and help lead the invading army, told Mr. Mulkey that some three or four weeks ago he sent the outlines of the story to a prominent New York paper, and they jumped at it. The fact is he tried to sell them the stuff, but they refused to accept it.

It is safe to say that the 'Bone has been in a ferment ever since its bad break and is likely to remain in hot water for some time.

The weak attempt to throw the blame of sending the news abroad through the Associated Press on THE TIMES is thoroughly characteristic of Bone methods. The dispatch was not sent from the TIMES office, and the 'Bone people knew this when the telegram was copied and credited to this paper. The proof of this assertion is the following dispatch, received yesterday from Charles Diehl, Pacific Coast agent of the Associated Press:

SAN FRANCISCO, April 15.—[Editor TIMES, Los Angeles:] You are authorized to say that dispatch from Los Angeles printed here yesterday about Lower California filibustering project was not sent by TIMES to the Associated Press.

CHARLES S. DIEHL,
Pacific Coast Agent A. P.

A Tan Raid.

Constable Fred Smith last night raided two tan games, one on Marchessault alley and the other on Los Angeles street, capturing 49 Chinamen, who were taken to the County Jail and locked up. The warrants were sworn out yesterday, and last night a special posse was sworn in by the Constable and the places raided. The warrants were read to the heathens over the doors, which were then broken in. The specials who took part in the raid were Bosqui, Boland, Dixon, Loomis, Roberts, Vignes, Rogers and Vail.

FLOWER FESTIVAL.

PREPARATIONS FOR THE GRAND OPENING TONIGHT.

A Small Army of Decorators at Work—Additional List of Ladies Who Are to Preside Over the Booths—Advance Notes.

The Flower Festival will open this evening with a grand flourish in Hazard's Pavilion. All day yesterday the ladies were busily engaged in making final arrangements. A corps of carpenters and laborers were present and were not given breathing time by their fair bosses.

When completed, the decorations will be more elaborate and beautiful than ever before. The booths are numerous, well arranged, and, when completed, will be most attractive. The work of decorating was kept up until a late hour last night, and the president, Mrs. E. P. Johnson, is confident that the various booths will be completed by this evening. The president, secretary and the ladies in charge of the booths were busily engaged in appointing the committees who are to have charge of the booths. Great care has been taken in selecting these committees, and there is no doubt but that they will give general satisfaction. The committees in charge of the various booths are as follows:

Confection booth, Mrs. W. J. Brown in charge; assistants, Mrs. H. T. Hazard, Mrs. A. E. Littleboy, Mrs. F. M. Sterling, Mrs. L. R. Hill, Mrs. C. W. Hicks, Mrs. F. Owens, Mrs. F. B. Walch, Mrs. F. Phillips, Misses Jennie Bell, Clara Sterling, Isabella Sepulveda, Elvira Sepulveda, Cally Wise and Ida Brown.

The wildflower booth is in charge of Mrs. Dr. Masser, assisted by Misses Lucy Adams, May Taylor, Isabella Shackelford, Ida White and Miss Anna Morton.

The Moorish booth is in charge of Mrs. Will Carskaddon, assisted by Mrs. W. D. Smith, Mrs. L. E. Stanton, Mrs. C. F. Rutan, Mrs. Charles Truitt, Mrs. W. C. Morrison, Miss M. Dodsworth and Miss Ella McDonald.

The flower room is in charge of Mrs. George A. Fitch and assisted by Miss Plumber.

The register booth is in charge of Mrs. C. D. Howry, assisted by Mrs. J. E. Murry, Misses Cora Mathews, Mamie Immel and Lena Winton.

The purple booth is in charge of Mrs. Kate Spears, Mrs. M. Wilde, Miss Grace Hymer, Mrs. Eva Lothian, Misses J. Stockey, Dora Vickery, Josie Barraclough, Nellie Barraclough, and the Misses Hubbard.

The ice cream booth, Mrs. J. C. Newton in charge, assisted by Miss May Newton, Miss Grace Hymer, Miss Eva Ferris, Mrs. Lizzie Sturgis, Mrs. Eva Stutton, Mrs. Cora Wise, Mrs. Charles Newhall, Miss Argenta McKee, Miss Leota McKee, Miss Cheeseboro, Miss Kiger and Miss Grant.

Sierra Madre, Mrs. Etta Terry in charge, assisted by Mmes. M. W. Copps, P. T. Reed, Prof. Hart.

Popcorn booth, Mrs. A. L. Whitney in charge, assisted by Mmes. L. V. Newton and I. Schoeder.

Kappa Alpha Theta, Miss Bertha Lindley, assisted by Misses Saide Johnson, Ida Lindley, Lelia Breed, Rose Harrison, Cora Snodgrass, Emma Lensibaugh, Lena Tufts.

Rose booth, Mrs. Gibbs in charge, assisted by Mmes. Paul French, Jennie Damarin, Charles Parsons, D. M. Link and Misses Pendleton and Dickinson.

Soda water booth, Mrs. M. E. Abbott in charge, assisted by Mr. Harrison, cashier.

Ice cream booth, Mmes. J. C. Newton, Austin, William Furguson, J. H. Clarkson, M. Atchison, Grant, and Misses Fifield, A. L. Brown, Mayne Newton, Grace Helmer, May Heisman, Nettie Keiger, Minnie Cheeseboro, Argenta McKee, Leota McKee, Eva Ferriss, Lizzie Sturgis, Eva Sutton, Cora Wise, Charlotte Newhall, Gertrude Hutton, Augusta Flentjen.

Cashiers, Mr. J. C. Newton, Mr. Pike, Judge Austin, Prof. Eastman.

NOTES.

All of the ladies of the Philharmonic Society are requested to be present at their booth today.

The ticket office will be open this morning at 9 o'clock.

The Sierra Madre booth is being managed by C. N. Carter, and will be a grand thing.

Sentenced for Manslaughter.

SAN LUIS OBISPO, April 15.—William Boling, convicted of manslaughter, for killing Eugene Cook, at Templeton, on the 2d of January, was today sentenced to 10 years' imprisonment at San Quentin.

WASHINGTON.

The President's Trip Down the Potomac.

A Naval Officer Courtmartialed for Leaving His Ship.

Adam Badeau's Claim for Double Pay Thrown Out.

A Decision Excluding Foreign Inventors from Caveats—The Cherokee Commission Receives Its Instructions.

By Telegraph to The Times.

WASHINGTON, April 15.—[By the Associated Press.] President Harrison, accompanied by Mrs. Harrison and Secretaries Blaine and Windom, went down the Potomac this morning for a day's ride. Before leaving, the President received the Chicago and All-America base-ball clubs. The reception was very brief.

Soon after leaving the wharf the gentlemen of the party ascended to the pilot-house, and spent most of the time there until Mt. Vernon was reached. The boat proceeded down the river as far as Budd's Ferry, 32 miles from Washington. Here the boat slowed down and luncheon was served. The Holly was then turned up stream, and at 5:30 the party were at the wharf, and half an hour later the President was again at the White House. The trip was keenly enjoyed.

BADEAU'S CLAIM.

The Supreme Court Refuses Him Double Salary.

WASHINGTON, April 15.—[By the Associated Press.] An opinion was rendered by the Supreme Court of the United States today in the case of Adam Badeau, appellant, vs. the United States. This was a suit brought by Badeau in the Court of Claims for pay as retired captain in the army from April 28, 1870, to September 16, 1881, during which time he was Consul-General to London, and from November 25, 1882, up to the date of the filing of the suit, during which time he was Consul-General at Ravenna. The United States filed a counter claim, stating that Badeau was indebted to the United States for money erroneously paid him as an army officer for portions of the period from December 31, 1869, to October 31, 1881. The Court of Claims by a divided court dismissed both claims.

The Supreme Court holds that Gen. Badeau, while drawing salary as Consul-General, was expressly inhibited from receiving any additional compensation for discharging the duties of any other office.

"It is true," the Court says, "that it has been decided that a person holding two offices of emoluments under the Government, when the services rendered, or which might be required of them, are not incompatible, is not precluded from receiving the salary or compensation of both; but the Treasury Department did not apparently regard this case as falling within that exception, and the Court agrees with that conclusion. It is held, though, under the act of 1875, that certain army officers may hold diplomatic or consular appointments without being held to thereby resign their places in the army. This does not entitle them to pay as army officers when they are absent from their country in the discharge of continuous official duties consistent with subjection to military rules. Such officers, though they may still be borne on the retired list, cannot receive double compensation."

The Court also refuser to disturb the judgment of the Court of Claims, adverse to the counter claim of the United States. If he was not an officer in law, he was serving as such in fact, and no reason is seen why he should be required to return what was paid him while he was discharging his duty as an army officer. The opinion was by Chief Justice Fuller.

GRANTED A WRIT.

The Supreme Court Rescues a Convicted Apache.

WASHINGTON, April 15.—[By the Associated Press.] The Supreme Court today decided favorably upon the application of Gon Shayee for a writ of habeas corpus. Gon Shayee is an Apache Indian convicted in the United States District Court of Arizona of the murder of another Indian and sentenced to be hanged. It was contended that the offense was committed against the laws of the Territory, and should have been tried under those laws by the Territorial Court. The Supreme Court grants the writ prayed for.

The same order was made in the case of Capt. Jack, the Indian whose case is substantially the same as that just described, and who was sentenced to 30 years' imprisonment in the Ohio penitentiary.

TUCSON (Ariz.), April 15.—United States Attorney House was notified by Attorney General Miller today that the United States Supreme Court had decided that the District Court of the Territory of Arizona, sitting as a United States Court, had no jurisdiction in the case of Gon Stayee and Capt. Jack, convicted of murder, and had ordered them released, and that said order refers to the similar case of the Indian Geremin convicted of killing proprietor Ford last November who was to be hanged in Tucson next Friday. Steps will be taken for his release.

LEFT HIS SHIP.

Lieut. Book of the Pinta Before a Court-martial.

WASHINGTON, April 15.—[By the Associated Press.] The court-martial convened to try Lieutentant-Commander Book on the charge of absence from duty without leave met today. Commodore John C. Walker, Chief of the Bureau of Navigation, and Gov. Swineford of Alaska were examined.

Commodore Walker testified that Book did not leave the Pinta with the permission of the Navy Department. The accused stated to him that he left the ship on his own responsibility, and had come to Washington to secure certain repairs needed.

For the defense, Gov. Swineford testified that he had requested passage in the Pinta to one of the islands where a disturbance existed, and had been informed that the vessel was unfit for service. The people of Sitka were anxious that the vessel should be put in good condition, as it was feared they would be the first to suffer in case of trouble with Germany.

WASHINGTON NOTES.

The President to Have Offices in the State Department.

WASHINGTON, April 15.—[By the Associated Press.] It is reported that the President contemplates taking the whole south front of the first floor of the State Department building for executive offices, and will establish routine office hours there. Such a plan would give the President a privilege which the humblest employés of the Government have, but which the Chief Executive does not possess, the right to enjoy his own home. The clerks in some of the smallest divisions of the State Department have more room and more conveniences than the clerks in the Executive Mansion.

DECISION AGAINST FOREIGN INVENTORS.

Atty.-Gen. Miller today ruled adversely on the claim that under the articles of the international patent convention of Berne a foreigner is as much entitled as an American citizen to the service of a caveat in the United States. The Attorney-General holds that the treaty article relied upon can only become operative after legislation by Congress abolishing the present law, which requires of a foreign inventor desiring an American caveat one year's residence in the United States, and an affidavit of intention to become an American citizen.

THE CHEROKEE COMMISSION.

George D. Robinson of Massachusetts, J. Otis Humphrey of Illinois and Alfred M. Wilson of Arkansas, members of the commission recently appointed by the President to negotiate with the Cherokees and other Indian tribes in Indian Territory for a cession of certain lands under the act of March 3, 1889, met today and received their commissions. The written instructions are elaborate, and contain a complete history of the Government's treaty relations with these Indians from the earliest times.

STANLEY MATTHEWS EULOGIZED.

Attorney-General Miller today presented to the Supreme Court the resolutions adopted at the meeting of the bar of April 6, to take action upon the death of Hon. Stanley Matthews. The resolutions were ordered upon the court records. The Attorney-General then delivered a long eulogy of the deceased, to which Chief Justice Fuller responded.

WOOL MEN GIVEN A HEARING.

Assistant Secretary Tichenor today gave a hearing to G. W. Patten of Philadelphia and R. D. Jackson of New York in favor of a modification of the present classification of wool waste so as to permit its entry as waste. It is now classified as scoured wool on which the duty is much higher.

MISCELLANEOUS MATTERS.

Rear Admiral William Rogers Taylor died last evening from a complication of diseases.

The Department of State has received a cable dispatch announcing the death today of United States Consul Dittaer, at Breslau. He was appointed in 1873.

The Secretary of the Interior today awarded the contract for the erection of an Indian industrial school building at Santa Fé, N. M., to A. McKenzie, for $37,090.

A Celestial Swindler's Doings.

NEW HAVEN (Ct.), April 15.—For several days a Chinaman named Nan Po Ki has been canvassing this city among the Chinese laundrymen for $1 apiece for a card which he claimed was a passport issued by the Chinese Ambassador at Washington. Nan Po Ki told his customers that the card could be sent to China, and the holder of it would be admitted to this country at San Francisco. The card proved to be an advertisement for a Chinese directory. It is thought he disposed of about a hundred cards here before he left.

Successful Experiment with Steel.

TROY (N. Y.), April 15.—The Troy Steel and Iron Company has completed an experiment in making soft steel under a process invented by C. W. Bildt, chief chemist for Washburn & Moen of Worcester, Mass. The experiment was a success. This quality of steel has heretofore been imported from Germany. The question of the cost of manufacture is to be determined to ascertain if steel can be made here to compete with the imported article.

THE INTERSTATE ACT.

CHAIRMAN COOLEY SAYS IT MUST BE OBEYED.

Railways Informed That the Famous Long and Short Haul Clause Is Not Suspended —Correspondence.

By Telegraph to The Times.

CHICAGO, April 15.—[By the Associated Press.] Chairman Cooley of the Interstate Commerce Commission in a letter received today by Chairman Blanchard of the Central Traffic Association dispels the widespread impression that the long and short haul clause is suspended between numerous points. Judge Cooley's letter says:

"I desire to call your attention to one error into which you seem to have fallen, namely, that the commission has suspended operation of the long and short haul clause of the act for some parts of the country. There was a suspension for a short time, but the original orders made were allowed to expire and there is none now in force anywhere."

Judge Cooley's statement was brought out by a communication from Chairman Blanchard asking information on several questions. The first query was: "If all the lines from Pittsburgh jointly agree upon a proportional tariff to Burlington, to be applied only to traffic going west of Burlington, and which is lower than the local rates thereto, is the proportional tariff proper and legal with something like the following notation printed on it: 'This tariff will not be applied to traffic consigned locally to Burlington; through rates will be arrived at by adding the above proportions to Burlington to the published tariff rates from Burlington?'" Chairman Blanchard added a note to the above stating that the method suggested would serve every purpose of quoting through rates, would be as easily understood by the general public, and would save much money and time to the railroads.

Another question was as follows: "In cases where your board may suspend the long and short-haul clause of the act, by authorizing rates to farther points, does that exemption apply to all companies which issue bills of lading in connection with such exempted roads?"

Chairman Cooley has promised detailed answers to the above and similar questions, and the result is being awaited here and elsewhere with interest.

THE TRENTON'S WRECK.

Another Officer's Opinion as to Its Cause.

WASHINGTON, April 15.—[By the Associated Press.] Naval Constructor Highborn, Acting Chief of the Construction Bureau, does not credit the report that the fires of the Trenton were extinguished by floods that came through the hawse-pipes. He says these pipes were placed on the berth deck to allow the heavy forward gun to be worked. The effect was to make the vessel ride at anchor more easily than if they had been placed on the upper deck. In a heavy sea water would come through them and complaint had been made that they kept the deck wet. Still they were furnished with rubber packed bucklers which, if applied, would make the pipes nearly water-tight, and Capt. Highborn says it is entirely incredible that enough water should have come through to extinguish the fires.

Undoubtedly the cause of her wreck was insufficient engine-power. The English ship Calliope, which escaped by a bare margin of half a knot an hour to windward, has 9000-horse-power to 2700 tons displacement. The Trenton has 3100-horse-power, but a tonnage of 3900.

Henry Vernon's Estate.

SAN FRANCISCO, April 16.—The will of the late Henry Vernon was filed for probate in Oakland, this afternoon. His entire estate was left to his wife who is made executrix without bonds. The exact value of the estate is unknown as nearly all the real estate was transferred to Mrs. Vernon by deed of gift before his death. The estimated value of the property is from $100,000 to $125,000.

Sullivan's Agent Arrested.

MONTREAL, April 15.—Harry Phillips, late manager for John L. Sullivan, has been arrested on a charge of helping Andy Maloney to steal $14,000 worth of jewelry from Van Reinholtz, an agent for P. L. Ellis & Co., jewelers of Toronto. Van Reinholtz is said to be in New York. He is wanted in connection with the affair.

Convicted of Perjury.

SAN FRANCISCO, April 15.—The trial of Cum Chum Look, charged with having committed perjury while testifying in the trial of Lee Chuck for murder two years ago, was concluded this afternoon. The jury brought in a verdict of guilty.

Fell Upon a Circular Saw.

PORTLAND (Or.), April 15.—Ivan Powell, employed in the mill at Nestucca, accidentally fell upon a circular saw this morning. He was frightfully mangled, and died in half an hour.

Held for Murder.

SAN FRANCISCO, April 15.—John Saunders was arraigned in the Police Court today for killing his wife a few days since. He was held without bail to answer a charge of murder.

ROBBED THE BANK.

A Cowboy Imitates the Denver Desperado.

A Cashier at Grover, Colo., Forced to Fork Over.

The Robber Secures $1000 and Makes His Escape.

A Pursuing Posse Find the Bandit's Horse at Some Distance from the Scene, but Not the Man.

By Telegraph to The Times.

DENVER (Colo.), April 15.—[By the Associated Press.] A Cheyenne special says: The town of Grover, Colo., 40 miles east of here, on the Burlington road, was today the scene of a sensational bank robbery, copied after the recent hold-up at Denver. Shortly after the bank opened this morning an unknown cowboy rode up to the bank, entered and presented a check for $10. Cashier Smith was alone at the time. He turned toward the window to examine the writing, and on turning his face toward the man found himself covered with a six-shooter.

The man said: "The check is no good, but I want your cash all the same."

Smith demurred and the man threatened to shoot, whereupon he handed him all the cash out of the safe, amounting to over $1000.

The robber took this and a Winchester rifle standing by the side of the cashier and backed to the door, jumped upon a horse and rode over the Wyoming line.

Smith immediately gave the alarm and a posse organized and started in pursuit.

Tonight the robber's horse was found near the station at Pine Bluff, and it is believed the hold-up left him there and took the train either east or west. A description has been wired along the road and his apprehension is almost certain.

The Missing Immigrants.

NEW YORK, April 15.—There is still no news of the missing passengers and crew of the Thingvalla line steamer Dannemark, though several steamers arrived today. The question that now occupies the minds of marine men is, when will the National steamship Denmark arrive and will she bring news of the Dannemark? The National steamship is overdue now two days. There is a possibility that her delay is due to being in collision with the Dannemark.

To Have an Honored Grave.

DENVER, April 15.—Hon. Allen O. Meyer, of the Cincinnati Enquirer, arrived in the city yesterday, on his way to Leadville, Colo., for the purpose of disinterring the remains of the late Charles Vivian, who once was one of the best comedians on the stage, and founded the order of Elks in this country, and who died at Leadville several months ago of consumption. O. Meyer leaves here tomorrow, and will remove the remains to Boston.

Wrestlers Coming.

NEW YORK, April 15.—Matsada Sorakichi, champion wrestler, leaves here this evening for San Francisco, where he will join Jimmy Faulkner, the famous English middle-weight catch-as-catch-can. The two athletes have engagements on the Pacific Slope which will take up their time for fully three months. The first act of the Jap on reaching San Francisco will be to challenge Acton to wrestle for $1000 a side.

Prairie Fires in Manitoba.

WINNIPEG, April 15.—Manitoba farmers have suffered severely by prairie fires. Immense damage has been done. At Capital City, near the Dakota boundary, yesterday, a prairie fire was seen approaching. One hundred and fifty men saved the town after four hours' hard fighting. Dense volumes of smoke have been hanging over that district for several days. Rain commenced falling today.

Politics Give Way to Patriotism.

NEW YORK, April 15.—Representatives of the various business men's political clubs held a meeting here today and it was agreed that all business men—Democratic, Republican and Prohibitionists—will mingle together in one harmonious body to march in the great centennial parade.

A Railway's Deficit.

NEW YORK, April 15.—The annual report of the Chicago, Milwaukee and St. Paul road for 1888 shows the net revenue, $7,778,551; disbursements for interest, dividends and accounts charged off, $9,553,833; deficit, $1,845,284.

The Sullivan-Kilrain Fight.

NEW YORK, April 15.—Representatives of John L. Sullivan and Jake Kilrain met today and made the rest of the deposit for a fight, selecting Allen H. Cridge final stakeholder.

Sunday Base-ball Illegal.

KANSAS CITY, April 15.—Judge Ellison rendered a decision in the Court of Appeals today to the effect that under the laws of Missouri base-ball playing on Sunday is illegal.

Given Up for Lost.

PHILADELPHIA, April 15.—The pilot boat Enoch Turley has been given up for lost, having been ten days out. Five pilots and a crew of six were on board.

Royal and Select Masters.

SAN FRANCISCO, April 15.—The Grand Council of Royal and Select Masters of the State of California met in annual session at Masonic Temple today. It was the twenty-ninth meeting, and called together all officers of the district. Business was transacted at the morning session, and in the afternoon the following newly-elected officers were installed: Most Illustrious W. E. Oughton of Sacramento, Grand Master; Right Illustrious Officer W. F. Pierce of Oakland, Deputy Past Master; D. P. Marshal, Grand Principal Conductor of the Work; F. H. Days of San Francisco, Grand Recorder; O. C. Wheeler, Grand Chaplain; George Penlington, Grand Captain of the Guard; Valentine Dresher, Grand Conductor of Codes; Charles Lord Field, Grand Lecturer; C. E. Gillette, Grand Steward; S. D. Mayer, Grand Organist; James Oglesby, Grand Sentinel. The council meets again in May, 1890.

Another Fool with a Gun.

TUCSON (Ariz.), April 15.—Yesterday afternoon, when returning from hunting, Cesario Chaon, a Mexican, was carelessly handling his gun, and, fearing accident, he was requested to remove the cartridges. After doing so, as he thought,

PACIFIC COAST.

Native Sons in Session at San Rafael.

The Cruiser Charleston to Make Her Trial Trip on Friday.

The Great Suit Against the American Sugar Refinery.

Chairman Lindley of the Reform School Commission Explains Why Whittier Was Selected—Coast Notes.

By Telegraph to The Times.

SAN RAFAEL, April 15.—[By the Associated Press.] Today San Rafael presents a gala appearance, streets and houses being gaily decorated in honor of the delegates to the Grand Parlor of Native Sons of the Golden West. Already work in the interest of the several candidates for grand officers has been commenced. Quite a number of delegates are making a strong fight to be honored with the next session of the Grand Parlor in their city. The San José delegation has as yet met with no opposition and is confident of carrying its point.

The morning session of the twelfth annual convention was called to order at noon by Grand President Dorn. After the opening ceremonies, the Chair appointed a committee on credentials. L. C. Hocking was selected as official reporter. L. J. Lalande was appointed Inside Sentinel and W. W. Shannon Assistant Secretary.

In the afternoon to fill vacancies the following appointments were announced by the Grand President: Grand Treasurer, H. S. Martin; Grand Orator, Jackson Hatch; Grand Inside Sentinel, L. J. Lalande; Grand Trustee, W. H. McLaughlin; C. E. Snook and T. C. Flind, Committee of Finance; C. R. Heneren on Petitions; F. R. Webe on State of the Order; A. Ruef on Legislature; F. L. Coombs, E. M. Grunsky, F. A. Dorn, F. M. Angellotti on Ritual; J. A. Fuulsten on Printing and Supplies; Charles L. Tilden on Laws and Supervision; E. E. Katz on Districting the State; for Grand Trustee, J. Merryn Donahue.

The report and recommendations of the Committee on Credentials were adopted.

The Gen. Winn Monument Committee submitted a report asking that $34,590 expended by Sacramento and Sunset Parlors in defraying the expenses of ceremonies attending the unveiling of the monument be refunded to those parlors. The recommendation was adopted.

A telegram of regret from Gen. Vallejo was read by the secretary and received with much applause.

J. D. Sprout of Chico made a speech in support of his resolution, that the next grand parlor be held at Chico. The matter went over until Tuesday.

A number of proposed amendments to the constitution of subordinate parlors were read and submitted to the Committee on Laws and Supervision.

Majority and minority reports were received from the Committee on Ritual. The majority report recommended the Pardee ritual, and the minority that submitted by Homer C. Katz.

Adjourned to this evening.

THE REFORM SCHOOL.

Chairman Lindley's Reasons for the Selection of Whittier.

SAN FRANCISCO, April 15.—[By the Associated Press.] The board of trustees of the State Reform School held a meeting today at the Baldwin Hotel. The full board was present, consisting of Hervey Lindley of Los Angeles, chairman; Rev. Josiah Sims of Nevada and John R. Lowe of San José. The session was an adjourned one from Los Angeles, where the board held a meeting two weeks ago for the purpose of selecting a site for the reformatory.

Chairman Lindley informed the board that the Attorney-General had decided that they could not purchase a site, and that Controller Dunn had that no part of the $200,000 could be used in defraying the expenses of conducting the school. After receiving the opinion, the board proceeded to select a site.

A number of interior town had offered sites among which were Pomona and Whittier, of Los Angeles County.

Pomona proffered 60 acres of land, worth $100 per acre.

Whittier offered 40 acres, situated on a slope of very fine land, worth $400 per acre, with an unbounded supply of water. Rev. Mr. Sims and John R. Lowe voted for Whittier, the chairman refusing to vote.

Work will be commenced in about two weeks. The construction of the building is expected to take 18 months. The board intends to make a thorough examination of various buildings of similar kind throughout the State, and will be ready to accept plans and specifications and let contracts for the construction of the reformatory in six weeks.

The general office of the trustees will be at the Southern California Bank at Los Angeles.

Chairman Lindley stated that Pomona had received more consideration than any other locality. "But you know," said he, "Pomona attempted and failed at the last session to divide Los Angeles county and should they succeed in the future in doing so then the reformatory, if located at Pomona, would be in Pomona county and not in Los Angeles and this is one of the principal reasons why that site was not selected."

THE SUGAR TRUST.

More Testimony Against the American Refinery.

SAN FRANCISCO, April 15.—[By the Associated Press.] In the suit to vacate the charter of the American Sugar Refinery, the deposition of Andrew Welch, former president of the refinery, was read today. It appeared that the trust certificates, originally given in exchange for stock of the American Sugar Refinery Company, were given in trust to three trustees, but later on the certificates were divided up, and each stockholder was given a certificate for the shares which he personally disposed of.

It also appeared from this deposition that the trust gave 15,000 shares of trust stocks for the full 10,000 shares of stock in the refining company, though the contention of the company has been all along that the corporation did not go out of existence, as 50 shares of the stock were left with the five directors that they might continue their corporate existence. Welch stated that he did not know what was the reason for the formation of the Sugar Refinery Company, but he believed it was to keep the price of sugar down.

THE CHARLESTON.

Her Trial Trip to Take Place on Friday.

SAN FRANCISCO, April 15.—[By the Associated Press.] It was stated unofficially today that the cruiser Charleston would probably start on her trial trip on Friday next. She has finished coaling and today took on board a large quantity of rope, hawsers and other equipments from Mare Island for the trip. On Saturday while lying at her dock fires were started in her furnaces and the machinery under a full head of steam was found to work smoothly and in perfect order. Her anchors are in place, but the steel masts, which were made in Pittsburgh, will not be put in until after the trial trip. The armament has not yet arrived. Capt. Charles Goodell of this city has been selected by President Irvin Scott of the Union Iron Works to command the Charleston on her trial trip. He inspected the vessel today. The engines were set going and worked satisfactorily.

The Horticulturists.

SAN DIEGO, April 15.—The State Horticultural Board met at National City today. The following officers were elected: President, Hon. Ellwood Cooper, Santa Barbara; vice-president, N. R. Peck, Penryn; secretary and ex-officio chief horticulturist officer, B. M. Lelong, San Francisco; auditor, J. L. Mosher, San Francisco; treasurer, Sol Runyan, Courtland.

Instantly Killed.

VENTURA, April 15.—Christopher Berhus, an aged German, accidentally fell into a barranca while plowing near town yesterday, and was instantly killed.

Brakemen's Strike Ended.

NEEDLES, April 15.—The strike of freight brakemen has been settled, and all trains are running on time.

The Weather.

SIGNAL OFFICE, LOS ANGELES, April 15.—At 5:07 a.m. the barometer registered 30.07; at 5:07 p.m., 30.11. Thermometer for corresponding periods, 49, 64. Maximum temperature, 70; minimum temperature, 47. Weather, cloudless.

INDICATIONS.

SAN FRANCISCO, April 15.—Indications for 24 hours: For California, fair weather, preceded by light rain on extreme northern coast.

EASTERN TEMPERATURES.

CHICAGO, April 15.—Temperatures: New York, 44°; Chicago, 38°; St. Paul, 36°; Winnipeg, 46°; New Orleans, 64°.

At the Wrong House.

[New York Weekly.]

Tramp: Please, mum, I'm starving. Won't you let me have a postage-stamp to lick?

Experienced Housekeeper: Why, certainly. My husband is just finishing a letter to John L. Sullivan, offering to fight him anywhere, at any time, for $10,000 a side, Marquis of Queensbury rules. Wait until he is through, and perhaps he'll let you put the stamp on.

Tramp (hastily departing): Thankee kindly, mum, but maybe I can git a stamp at the next house without waiting.

She Had the Best of It.

[New York Sun.]

Magistrate (to prisoner): "Do you get drunk often, Mrs. O'Toolihan?"

Prisoner: "No, sorr, I was niver drunk in me life, but I drinks like a fish."

Magistrate: "Then you must be often drunk."

Prisoner: "Arrah, sorr, did yez ever see a fish drunk?"

NAVAJO THERE!

A NEW MEXICAN MINING RAID NIPPED IN THE BUD.

More Facts About the Contemplated Descent Upon the Indian Reservation in Search of Silver—The Effect of a "Times" Expose.

THE TIMES "scoop" of March 29th concerning the alleged discovery of rich silver deposits on the Navajo Indian Reservation in New Mexico, and telling of the actual formation of a large band of armed "boomers" to invade that reservation and work said silver strike, has of course killed the scheme. An unlawful project like that cannot well stand the light; and the publication in THE TIMES nipped in the bud an undertaking which must have had very serious results had it been carried out. The exposé of the project fell like a bomb in the camp of the prospectors. They had been assured by the only newspaper man who was supposed to have an inkling of the matter—a local journalist of Gallup—that he would keep it quiet; and they had taken great pains that it should not leak out otherwise. And when they saw the whole scheme laid out in cold type, it is putting it mildly to say that they were "paralyzed." Copies of THE TIMES containing the exposé were at a premium in Gallup; and the copies that could be obtained there soon grew dog-eared in passing around among the crowd. Fortunately, the paper also fell at once into the proper official hands, and prompt steps were taken by Gen. Miles and Navajo Agent Vandevere to check an invasion which must have precipitated a disastrous Indian outbreak. But there was little actual need of official interference then. THE TIMES had practically settled the business by exposing it; and from the time its exposure reached Gallup the project was too dead for resurrection.

The interesting history of the "Navajo boom," however, does not end with its forced abandonment. Some very curious circumstances are connected with the exposure. Mr. Christalaw's denial in THE TIMES of the 6th inst. has a remarkable companion-piece in a wail of agony from the Gallup News-Register, which appears to have been "standing in with the play." Both are amusing, in the light of contemporaneous events.

THE TIMES, as is its practice, has taken care to make sure of its facts about this important matter. One of its original informants has been again consulted about the foundation for the report published, and his attention called to Christalaw's denial. He replied: "I have just got back from a quiet trip to Gallup and Zuñi," and then he proceeded to give THE TIMES a brief statement of some new features discovered, authorizing their publication. He added: "The matter is not only true, as I told you at first, but is now nailed, as I was not at first certain it could be."

Following are the additional facts elicited:

"As to Mr. Christalaw, he is known as a brave man and a good miner, and the remarks about him were intended to be as complimentary as possible under the circumstances. It is gratifying to learn from Mr. Christalaw that he is a law-abiding citizen, and would not be either 'foolish or wicked enough to undertake to prospect without legal permission on Indian reservations,' which he knows is forbidden by law.' This is gratifying, and would be still more so were it not for a damaging admission from Mr. Christalaw's own friends. The News-Register, in trying to break the force of the exposure, pretends to give 'a plain statement of facts.' In so doing it says:

"The plain facts are these: Some time last summer a party, *of which George Christalaw was a member, visited the Navajo reservation* in search of the mythical Adams diggings, and while prosecuting their search one of the party was killed by the Navajos, who are very jealous of prospectors who visit their reservation. . . Mr. Patterson assured the writer on his return that no valuable mineral prospects had been discovered. . . Mr. Christalaw confirmed this report.

"So it seems that Mr. Christalaw's conscience has been suddenly enlightened—perhaps by THE TIMES. 'Sometime last summer' it was all right for him to 'prospect without legal permission on Indian reservations;' but now it is 'foolish and wicked.' You have the presumably authorized declaration by his editorial apologist that he did so unlawfully prospect last summer; and his own that he thinks it would be foolish and wicked to repeat the act a few months afterward. If Mr. Christalaw was not a ruling spirit in the enterprise, common and 'inside' report belied him. It is to be hoped that he was not, and that his six months' conversion is lasting.

"As to his professed ignorance of valuable gold and silver deposits on the reservation, that is equally remarkable for so well-posted a miner. Everyone else in the country knows of their existence. If the Adams (gold) diggings were never discovered, why did Mr. C. and the party break the law and risk their lives to discover them? Mr. Patterson, the late agent of the Navajos, adds his testimony. 'Do you really think,' I asked him, 'that there are rich gold and silver deposits in the reservation?'

"'I *know* it,' he said, emphatically. So far as that goes, *I* know it, too, personally. If the rest of Mr. C.'s statement is as untrue as his assertion that THE TIMES scoop has 'not enough truth to make it plausible,' his is a bad case. Whether he was to be a leader or not, such an expedition was forming. He knew it, and so did most people in Gallup. A large armed force of men came up from Socorro—Christalaw's country—and were seen by some of the most reliable men in New Mexico, to whom they 'gave the whole thing away.' They went to Gallup and camped in that vicinity. Soon after THE TIMES exposure reached Gallup, the same party—numbering about forty men—repassed the same settlement on their way home to Socorro, were seen by the same reliable citizens, and were full of curses of THE TIMES for 'giving the snap away.' One of the best-known American pioneers in the Territory, a man of unimpeachable veracity, was in Gallup while the boom was being worked up. The conspirators asked him to join them, as his courage has been often tested, and his probably unparalleled knowledge of New Mexico topography would be valuable to them. He declined the flattering invitation. Then they asked him how they could invade the reservation without being caught. He said he knew of no way, unless they went to Durango, Colo., and made a descent from there. This was too slow for them, however, and they decided to try their chances on sneaking into the reservation from New Mexico. It is strange that Mr. Christalaw hadn't heard of any of these things. The News-Register had; and even admits in the same issue that a small party, with which Christalaw wasn't connected, did plan to invade the reservation; but Maj. Vandevere came to town to interview them; 'and,' says the Gallup paper, 'gave them distinctly to understand that they could not enter the reservation unless by the orders of the Interior Department or the President. The firm and decided manner in which this statement was conveyed to the party caused them to disband; and most of them have returned to their homes.'

"The same issue of the same paper has the following curious editorial paragraphs:

"'It won't do to fool with Maj. Vandevere, boys.

"'Just make a note of the fact that the Navajo reservation is well guarded, and any prospector found within its limits will be arrested and punished.

"'Tell an ordinary prospector that at some inaccessible place there was a mountain of pure gold that could be seen through a telescope, and he would not only believe the yarn but break his neck trying to get to it.'

"The News-Register's attempt to 'stand in' is worth little notice, its veracity being known to be on a par with its spelling; but its crowning display of nerve is entitled to passing remark. It says:

"'The News-Register will add that it is not in the habit of getting 'scooped' in getting important home news; and whenever rich gold or silver mines are discovered within its bailiwick it expects to be the first to herald them to the world.'

"By its own confession the News-Register did get scooped on home news by a paper 700 miles away. It had not breathed a word of the existence of *any* party of proposing invaders, which existence it now admits. But as a matter of fact, as I have reasons to believe, the News-Register was in possession of practically *all* the facts over 10 days before the TIMES publication. Knowing these facts, it failed to publish them, thereby intentionally standing in with an unlawful scheme, whose execution would have jeopardized the life and property of every American in Western New Mexico.

"I desire to add but one thing: The facts of the projected raid, as published by you in THE TIMES, are true. As for Mr. Christalaw's connection with the matter, his own denial should have whatever weight it carries, as against the popular report which—as the News-Register admits—did associate him with the leadership. As to the News-Register's half-denials, and those of the people with whom it stands in, their value is readily reckoned. Men caught in an unlawful scheme do not generally spare denial. If, however, the News-Register, directly or indirectly, further denies the facts or tries to discredit the TIMES publication, by so much as a line, I am prepared to put you in the way of proving the facts, and also of relating *and proving* the interesting story of how they reached THE TIMES, that the disappointed prospectors may know who was the traitor in their camp, who it was that violated the pledge of secrecy and wilfully gave their plans to be published. It would make very interesting reading for the people of Gallup."

Revival of Business.

The Southern California Land Company, 244 N. Main st., Baker block, is again in active real estate operations. It has been a successful company, and its customers have reaped substantial advantages in the past five years. It also acts for those who may wish to place money at interest, in small or large sums, in loans of from 60 days to two years, with guaranteed securities and prompt interest.

Mullen, Bluett & Co.,

successors to the well-known firm of Bluett & Sullivan, call your attention to their opening at their elegant new store, n.w. cor. Spring and First. See their display card this issue, and don't forget the days—Tuesday and Wednesday, April 16th and 17th.

Tuesday and Wednesday,

this week, Mullen, Bluett & Co. will have their spring opening, and they can show you the most elegant store on the coast, besides a very fine line of men's and boys' clothing. Stop at Spring and First.

BEECHAM'S PILLS act like magic on a weak stomach.

Hotel del Coronado.

Our Next Popular
EXCURSION
Leaves the First-street Depot at 10 a.m. on
SATURDAY, APRIL 20, 1889,
On a Chartered Special Train
—FROM—
LOS ANGELES
—TO—
HOTEL del CORONADO.
Round Trip $3.50 Good for 3 days.
Or extended at the rate of $1 per day.
GRAND BALL!
On SATURDAY Evening, and various other pleasures during the stay of the excursionists.
Tickets for sale at Santa Fe Office, South Spring St., OR AT THE FIRST-STREET DEPOT.
For further information call at the CORONADO AGENCY, COR. SPRING AND FRANKLIN STS.

Hotels and Summer Resorts.

ARLINGTON HOTEL,
Santa Barbara, Cal.
"As there is but one Santa Barbara in the world, so there is but one Arlington in Southern California. The rooms are large and elegantly furnished, corridors broad, grounds ample—four and a half acres in extent—adorned with roses, shrubs and palms. Here the weary may rest, the sick be healed, the active roam over mountain, hill and valley, or sail upon the ocean. Here is Peace, Health, Comfort."—Nordhoff's California.

SANTA BARBARA,
With its unexcelled climate, magnificent scenery, numerous charming drives and delightful sea bathing, offers
UNEQUALLED INDUCEMENTS—
To those in search of
—HEALTH AND PLEASURE.
For terms and reservations, address
CHAS. C. WHEELER, Prop'r.
Telegraphic address, "Hotel Arlington."

SAN MARCOS HOTEL,
Santa Barbara,
CALIFORNIA.
RATES REDUCED TO $2.50 PER DAY.
The Hollister Estate assures the public that the house will be kept up to its usual standard of a STRICTLY FIRST-CLASS HOTEL.
WILLIAM WYLES, Manager.

Real Estate.

ORANGE LAND.
NO EXPERIMENT.
A company of Chicago, Los Angeles and Riverside capitalists are now planting out a choice strip of land in the Santa Clara Valley with orange trees. This land is located at "Sespe," fifty-four (54) miles from Los Angeles, on the Southern Pacific Railroad. The soil, climate and surroundings approach nearer to the famous Riverside orange tract than any other portion of the State.
The trees now there bearing fruit are clean, free from all insect pests, and their fruit perfect in every particular.
There are still one hundred acres of choice orange land that will be sold at one-half the schedule price, and trees furnished at cost for planting out. Arrangements can be made to have them cared for at actual cost till the bearing period.
This opportunity is open till the trees are all planted. After that the land will be held at schedule price and the value of trees added.
Terms of payment are very liberal. So favorable an opportunity of owning a choice orange grove at a low price, in a good neighborhood, cannot be met with every day. The man who decides quickly will get the best.
Apply to
Francis Bates, Secretary Sespe Land & Water Co., Room 5, No. 41 SOUTH SPRING ST.

IT STANDS AT THE HEAD

TRY it before buying a Machine. The only place in this city where New "Domestic" Machines can be had is at 207 S. Spring st.
R. A. DAVIS, Jr., Agent.

Shorthand Typewriting Telegraphy
TAUGHT
Day and Evening Sessions. Best Methods. Skillful Teachers. Lowest Rates. Situations Free. LONGLEY & WAGNER, Room 1, No 24 W. First Street.

EAGLE STABLES,
30 SOUTH FORT STREET.
Good Teams at Reasonable Rates. Telephone No. 248. W. F. WHITE, Proprietor.

Millinery.

MAISON DE PARIS.
—GRAND—
SPRING OPENING
Monday, Tuesday, Wednesday,
MARCH 18, 19, 20.
THE LARGEST
—AND—
MOST ELEGANT DISPLAY
EVER EXHIBITED IN THE CITY.
Also, Good Taste in Our Cheap Goods, at the Most Reasonable Price.
MME. DELER,
22 W. FIRST ST.,
Third door from Spring st., Los Angeles, Cal.

The Famous.
GRAND :-: OPENING
—OF—
Spring & Summer Millinery,
—COMMENCING—
TUESDAY, WEDNESDAY AND THURSDAY,
APRIL 2d, 3d and 4th,
And continuing through the week. The public are cordially invited to attend.
123 South Spring Street.
Pressing establishment connected with the Famous; also Wholesale Department—orders from Milliners solicited.

—GRAND—
SPRING OPENING!
—AT—
MME. D. GOTTHELF'S
MILLINERY ESTABLISHMENT,
25 S. Spring St., Los Angeles.
Hats imported direct by the Madame's own selection. The ladies of this city and vicinity are respectfully invited to attend.

Wood and Coal.

COAL, COAL!
The undersigned, having several cargoes of
Wellington,
Greta,
Scotch Splint,
Wallsend,
And Coke,
Due and some discharging, is prepared to sell in CARLOAD LOTS on track.
Liberal Discount to The Trade.
Also has Portland Cement, Pig Iron and Fire Brick for sale. For further particulars inquire of
J. J. MELLUS,
231 Los Angeles St.

WHOLESALE AND RETAIL
Wood,
Coal,
Coke.
The above to be always had at the lowest prices at
Southern California Coal & Wood Co.,
Yard, cor. Jackson and Alameda sts.
Telephone 815.
Carload Lots a Specialty.
We are now discharging a cargo of genuine Seattle Coal, which is the best in the market.

NEW HOUSE.
Wagon Material, Hard Woods,
Iron, Steel, Horseshoes and Nails,
Blacksmith's Coal and Tools,
Cabinet Woods, Etc., Etc.
John Wigmore & Co.,
13 and 15 S. Los Angeles St.

J. A. HENDERSON, President.
J. R. SHUR, Vice-pres't & Treas.
WM. F. MARSHALL, Secretary.
Southern California Lumber Company,
Lumber and Building Material.
Office & Yard, 180 E. First st., Los Angeles, Cal.

THE W. H. PERRY
Lumber and Manufacturing Company's
Lumber Yard and Planing Mills,
Commercial st., Los Angeles.

NEWHALL BROS.,
Wood, Coal and Coke,
119 WEST FIFTH STREET.

REFRIGERATORS AND ICE BOXES!
From $6.00 Upward.
Family Refrigerators, $10.00.
—AT—
F. E. Brown's, 44 S. Spring St.

Jacoby Bros.—Clothing.

JACOBY BROS.'
FIRST SPECIAL SALE
—OF—
SPRING CLOTHING!
MONDAY, TUESDAY AND WEDNESDAY
We place on sale the grandest bargains we have ever offered this season. Our buyer loaded us heavily with an elegant line of men's medium weight all wool spring suits, 1500 suits in all. These suits are the most stylish and finest goods we have ever sold. We intended to sell them at $20, a fair price for these suits, but being overstocked we place them on sale on MONDAY, TUESDAY AND WEDNESDAY.
AT $12.50 A SUIT!
We Place on Special Sale 200 Children's Suits at $1.50.
A bargain for mothers to look at. No other house can touch these goods at double the money.
We also cut a line of men's hats almost in half.
MEN'S BLACK DERBY HATS, $1
Sold by hat stores at $2.50.
THESE PRICES ARE GOOD FOR
MONDAY, TUESDAY AND WEDNESDAY.
All Goods Marked in Plain Figures and Strictly One Price.
JACOBY BROS.,
121, 123, 125 & 127 N. Main St., Temple Block.

Cigars.

LOZANO PENDAS & CO.'S
"WEBSTER!"
HAVANA CIGARS.
A Delightful Smoke. All Havana Tobacco.
The high standard and acknowledged superiority of all goods manufactured by LOZANO PENDAS & CO. is sufficient guarantee as to the quality of the
"WEBSTER,"
Both as to grade of tobacco and workmanship, they being recognized throughout the United States as manufacturers of the highest grade of Havana Cigars in Havana and America.
GUNST HAVANA IMPORTING COMPANY,
SPECIAL AGENTS,
No. 13 S. Spring St., Under Hotel Nadeau, Los Angeles, Cal.

GALLUP, NEW MEXICO COAL!
Wholesale and Retail.
CHAS. A. MARRINER, GENERAL SALES AGENT.
Office and Yard, 607 East First Street.
TELEPHONE 960.
PRICE, SINGLE TON, DELIVERED, $11.
Per 100 Pounds, in yard, Sacked, 60 Cents.
CAR LOTS A SPECIALTY.

Real Estate.

SPECIALS!
VIRGINIA ST., Sisters of Charity tract, 50x120 ..... $550
GRAND AVE., north of Brooklyn st. 1700
NORTHERN AVE., bet. Collado st., and Western ave., 50x237, alley on two sides 1500
TWELFTH ST., bet. Broadway and Sentous st., 50x125 850
LOS ANGELES ST., bet. Eleventh and Twelfth sts., 50x150 to alley 3000
BROOKLYN ST., bet. Main and Los Angeles sts., 50x125 1000
CARROLL AVE., Angeleno Heights, 50x150 1500
KINGSLEY ST., bet. Brooklyn and Jefferson sts., University tract, 65x139 800
REID ST., near Washington st. and Vermont ave., 50x120 350
POMEROY & GATES.
16 COURT STREET.
Largest and Newest List in the City

ATTENTION!
Cheap Land -:- Good Land.
Dr. E. T. Barber of Lancaster, Antelope Valley, Los Angeles county, Cal., offers 30,000 acres of land for sale, in tracts of 20 acres and upward, at $8 to 50 per acre, with liberal terms and title guaranteed.
This valley has raised the premium wheat of the world; sugar beets at the rate of 23 tons to the acre; barley hay, three tons; eight crops of alfalfa in one year; parsnips seven inches in diameter, and is competent to compete with Spain for raisins, and France for champagne.
All this land offered can be covered with mountain water, and has good surface and artesian water, and much of it has a subsoil irrigation.
The railroad facilities are good: the Southern Pacific Railroad now crosses it, and three other great railroads are expected to do so in the near future.
Climate good—no cyclones, blizzards, fogs or malaria.
Antelope Valley is the hope of the poor, a boon to men of moderate means, and a bonanza to keen-sighted business men.
Send for map and description.

To Capitalists.
LAND INVESTMENT.
One of the rarest chances of large acreage property is now offered in the Orange Belt of Southern California, whereby immediate good interest can be make on the investment. Title perfect. One mile from railroad. Finest climate and scenery, no fogs. Fifteen miles from coast. Substantial improvements, numerous springs. Heavy oak timber. Commanding a valuable water system. Orchards of every known fruit now in bearing. For further particulars apply to
J. MURRIETA.
Sheriff's Office, Los Angeles, Cal.

J. Birnbaum,
THE TAILOR,
Guarantees a perfect fit and first-class work at lowest prices.
Pants from $6 Up.
NO-CHINESE-EMPLOYED.
No. 109 North Main Street,
TEMPLE BLOCK.

Unclassified.

New Goods!
—AT—
JEVNE'S
COACH CANDLES,
CLARK'S NIGHT-LIGHTS,
KRONEN HUMMER,
DEVILED CRABS,
POMONA OLIVES,
DRESDEN WAFERS,
OXFORD SAUSAGE,
FRENCH SNAILS,
SALIMI SAUSAGE.
Above Goods will be appreciated by Connoisseurs.
38 & 40 N. Spring St.

JOE POHEIM,
THE TAILOR,
Makes the Best Fitting Clothes in the State at 25 Per Cent. Less Than Any Other Tailor on the Pacific Coast.
Suits Made TO ORDER FROM $25.00.
Pants Made TO ORDER FROM $6.00.
203 Montgomery Street,
724 Market and 1110 and 1112 Market St.
SAN FRANCISCO.
105, 107 and 109 Santa Clara Street,
SAN JOSE.
49 and 51 S. Spring St. and 263 N. Main St.,
LOS ANGELES.
1021 and 1023 Fourth Street, SAN DIEGO.

PACIFIC OPTICAL INSTITUTE
SCIENTIFIC
THE ONLY RELIABLE
OPTICIANS
No. 18 South Spring Street.
MARSHUTZ, THE OPTICIAN, MANAGER.

HAY, GRAIN, WOOD AND COAL.
STANSBURY BROS. & HARVEY, Fort st., between Fourth and Fifth. Telephone 472. Orders promptly attended to and delivered to any part of the city. Patronage solicited.

GUITTARD'S
CHOCOLATES
AND COCOAS!
The Standard of Excellence.
FOR SALE BY ALL GROCERS.

PASADENA NEWS.

THE PRESERVATION OF FRUITS. DISCUSSED.

What the Citizens Did—What a Cannery Would Do—Subscriptions—An Offer—Local Budget—Personal Mention.

PASADENA, April 15.—[Correspondence of THE TIMES.] In response to a call issued by President Masters of the Board of Trade, a large and representative body of citizens and others met in Pickwick Hall this afternoon at 3 o'clock.

On motion of Mr. Masters, W. W. Webster was called to the chair, and E. E. Fordham acted as secretary.

Judge Magee was then called upon to discuss the object of the meeting. He began by referring to the early history of the colony, and the crude ideas then prevailing of what would be developed in the fruit cultivation line at the present time. The small amount of fruit which is being grown by each individual fruit-raiser and the lack of interest taken in its proper cultivation was an object of the organization of a coöperative fruit company. If such an enterprise was specially fostered, said the speaker, the benefits which would accrue could not be estimated, and fair prices would be realized when the fruit was disposed of. The institution could be started at a moderate cost, and good results could be obtained with a capital as small as $5000. The articles of incorporation given in detail concluded the gentleman's remarks.

Mr. Wallace, an old fruit-grower, was called, and he was of the opinion the project was a very good one and could be made a profitable one. The speaker thought a cannery now would be a paying investment, and $6000 would be a sufficient sum to invest in the enterprise at this time. The gentleman said the fruit could be disposed of at a profit, but this season would be no criterion, as the crop would be somewhat light.

Mr. Wood, speaking about the disposition of fruit, said he was talking with a gentleman this morning largely interested in a cannery, and that orders for half the packing had been received.

Mr. Williams of the Santa Paula Fruit-drying Company said he had had twelve experiences in drying fruit, but was unacquainted with the canning industry. The cost of a plant for the evaporization of fruit could not be told until it was ascertained how much fruit there was to be dried. The sun-dried fruit was as good as the evaporated, if proper care was taken in the drying. Oil used for fuel worked good results in the process of evaporization. A steam drier, such as built by the gentleman, would complete the process in several hours. A white peach sells at 2 cents a pound less than the yellow color. The gentleman's remarks were attentively listened to and questions were frequently asked by C. C. Thompson, who seemed to take a great deal of interest in the speaker's experience.

Capt. Wakeley said he had come from a section of country in New York State where the largest quantity of fruit in the world was dried, and that steam was the process used.

C. C. Thompson said the enterprise was of vital importance to the city, and that somebody had to commence the project. The coöperative system was the best way out of the difficulty, and that there was no question of the profits of such a concern. His fruit last year was all good, and the matter should be fought through.

Mr. Wallace was a strong advocate of sun-dried fruit and that more money could be obtained in this way by disposing of the fruit in Los Angeles.

Prof. Tebbetts said he was greatly interested in the project and that the matter would have to be eventually taken care of and by employing home labor the money could be kept in the community. A better price could be obtained for the fruit if a coöperative company was established and this through disposing of salaries and commissions to middlemen.

Mr. Buchanan was next heard and said although he was a novice in the business he would like to see the move a success. The climate was all that could be asked to sun dry fruit and that the project would add to the financial success and prosperity of the community there was no doubt in the mind of the speaker.

M. M. Parker said he had seen a great difficulty in marketing the fruit supply hereabouts, and that one of the chief advantages of a coöperative system would reduce the cost to the raiser to a minimum. A place to dry the fruit in large quantities would gain a great advantage. If 400 citizens would put up $25 each, even if they did not make anything this year, would redound to the prosperity of the city, and employ the unemployed.

At the conclusion of Mr. Parker's address Mr. Williams make a few more remarks, followed by Mr. Kernaghan, Councilman Throop, the latter gentleman urging the citizens to take hold of anything which would build up the town.

Byron O. Clark thought a cannery was the proper thing. C. C. Brown said that men should take care of everything they raise, and to start a co-operative system he would take one share of stock.

Dr. Allen was of the opinion that the people should take hold of this project, as a long wait had ensued before a sufficient number of private citizens would build up such an enterprise. The gentleman advocated that in putting up a building haste be made slowly, so that money could be gotten out of the enterprise.

W. J. McCaldin was called for, and thought that the question of the number of shares should be left to those wishing stock, and that $10,000 could be raised to start the enterprise in a few hours.

Judge Magee, the originator of the enterprise, thought it was not the proper time for a company of a few gentlemen to run the project, and that the stock should be distributed throughout the community. A board of directors could organize and make the institution a success, said the speaker. The institution should be started on an economical basis and $10,000 could be raised at the present time to start with.

J. M. Glass suggested that plenty of steam could be obtained of the electric-light company, if the plant was located near its building. This, however, was a small item of expense in Mr. Wallace's experience.

Justus Brockway thought the enterprise should be undertaken by a few individuals acquainted with the business, and a subsidy given by the people to make it a public success.

Byron O. Clark said that, as a member of the fruit-crystallizing company, he would give their building, rent free, for one year, if taxes and insurance were paid.

A. W. Wood spoke heartily in favor of Mr. Clark's generous and business-like offer, and wanted to see things start up at once.

M. E. Wood then moved that a committee of five be appointed to solicit subscriptions, which was amended by adding that the committee formulate a working plan, to be presented at an early date. The committee consists of C. C. Thompson, Judge Magee, George F. Kernaghan, J. W. Wood and C. E. Tebbetts.

For the benefit of the public, and to give wider publicity to the scheme, the articles of incorporation are here presented. They are as follows:

First—That the name of said corporation is the "Pasadena Fruit Company."

Second—That the purposes for which it is formed are to encourage the growing and production of such fruits and vegetable products as are best adapted to the soil and climate of Southern California, and to conduct all the business for the members or incorporators in handling, storing, packing, canning, drying, curing, boxing or shipping to the markets any portion of or all such fruits and products, and sell the same, turning over and disbursing the proceeds of the sales to the owners thereof, first deducting therefrom the cost for all labor and material furnished, including freights and commissions whenever charged by commission houses or merchants employed by this corporation; and, within the discretion of the board of directors, conduct a business of handling, storing, packing, canning, drying, curing, boxing or shipping to the markets any or all such fruits or vegetables for other persons, not stockholders of this corporation, and to sell the same when directed and authorized so to do, and receive therefore and for all work done and labor performed by this corporation a compensation for the same.

Third—That the place where its principal business is to be transacted shall be Pasadena, Cal.

Fourth—That the term for which it is to exist is 50 years from and after the date of its incorporation.

Fifth—That the number of its directors or trustees shall be seven.

Sixth—That the amount of the capital stock of said corporation is $50,000, divided into 2000 shares of the par value of $25 each.

On motion subscriptions for stock were opened, and up to the close of the meeting shares were taken by the following citizens: George Kernaghan 10, W. J. McCaldin 4, Byron O. Clark 4, C. C. Thompson 5, Ed L. Farris 4, C. C. Brown 1, M. M. Parker 1, A. G. Throop 1, M. E. Wood 4, W. W. Webster 4, H. W. Magee 4, Mr. Tallmadge 4, J. W. Wood 4, C. E. Tebbetts 4, C. W. Buchanan 1, G. F. Foster 1 and Milford Fish 2.

Adjourned until Thursday afternoon at 3 o'clock.

LOCAL MENTION.

The Raymond pharmacy entered upon its last week this morning until the opening of the winter season.

A runaway of a local express team made things quite lively in the vicinity of Fair Oaks avenue and Kansas street at a late hour this afternoon.

A very pleasant party took place this evening at the residence of C. B. Ripley on Henrietta court.

The Young Men's Christian Association will pass a pleasant time in social amusement tomorrow evening. The new game of pigs in clover will furnish fun to all those who care to participate.

A man by the name of Christine was brought in from Monk Hill last evening for disturbing a religious meeting and for drunkenness.

Hon. Delos Arnold gave an instructive lecture this evening in the vestry-room of the Universalist Church. "Geology" was the subject.

Reilly & Wood's Specialty Company is the next attraction at the Grand Opera-house. Saturday evening is the date set. Janauschek has cancelled her engagement. Next week a line of local attractions will amuse.

Rev. J. Spencer Kennard of Chicago is conducting a series of revival meetings at the Baptist Church during every evening of the present week. After listening to one of the reverend gentleman's discourses and his manner of winning souls to his Master's cause, I am strongly of the opinion Mr. Kennard is a success.

The proprietor of the Glendale restaurant was arrested this morning for violation of the liquor ordinance. A hearing will take place in all probability on Friday.

PERSONAL.

J. I. Case of Racine was in town today.

N. Blakeley and wife and niece, Miss May Blakeley, left for Monroe, Wis., on today's overland. They were accompanied by Morris Thompson.

John Bley, father of Alphonso A. W. Bley, the druggist, who has been spending the winter in this city, leaves for his home at Philadelphia on Thursday.

On Special Sale at Wineburgh's.

Space permits us to mention only a few. Read the list. Come and see the goods:

A line of twilled Canton flannel, 6c a yard.

A line of children's merino vests, 19c each; sizes, 18, 20, 22 24.

A line of ladies' long sleeve gauze vests, 25c each; all s zes.

A line of children's black Derby rib hose, 19c a pair; sizes, 5 to 8, full-finished, white feet.

A line of ladies' lisle hose, 30c a pair; brilliant lisle, seamless navy, seal, garnet and cardinal; others ask 60c.

A line of fine lawns, 9c, in plain and fancy-printed buff, pink, blue and cream ground work; worth 20c. On sale Tuesday only. You will pay 20c later on.

A line of misses' Derby rib double knee hose, 18c a pair; extra long, seamless, in seal, navy, garnet, 7c to 8½c; worth 40c a pair. You should see these.

A line of large size lace pillow-shams, 25c each.

A line of bath towels, 12c. A line of pure linen towels, 10c.

A l ne of bleached damask napkins, 6c each by the dozen.

A line of pure linen table damask, 19c a yard.

A line of white pearl buttons the size of a nickel, a nickel a dozen.

A line of best quality Brussels; net pin dot Jane Hading veiling, 43c a yard; worth 75c.

A line of colored mull silk embroidered handkerchiefs, 9c each.

GENTLEMEN'S GOODS.

We will surprise you on gents' goods this week:

A line of Canton flannel shirts, 25c; the material cost more.

A line of heavy satin four-in-hand scarfs, 29c, satin lined. Navy, garnet, seal, myrtle, black and cardinal, cheap at 75c.

A line of fine gray balbriggan shirts, 29c; worth 75c; see them and you will agree with us.

A line of Lyon brand 4-ply pure linen collars, four styles, 8½c each; all sizes; size 14 only 3c each.

Men's lisle gloves, all styles and colors, 15c a pair.

A line of men's and boys' linen collars, 10c a box; linen face, paper-lined, regular price 25c, all sizes, 13 to 17; cuffs of the same, 9 to 11; same price.

A line of kid gloves slightly spotted, 65c a pair; worth $1.50. This is a new line.

A line of boys' merino shirts and drawers, silk bound, pearl buttons; sizes, 24 to 34, 50c a suit; regular price, $1.00. A line of heavy satin bows with bands for standing collars, all colors and fancy, 15c; worth 50c.

WINEBURGH'S,

209 South Spring street, between Third and Fourth.

The Automatic Paragon.

The City of Jerusalem seems to be the center of attraction at present. The building on the corner of Main and Second, where this great wonder can be seen all this week, has been crowded early and late every day with delighted visitors. The exhibition has made many friends in Los Angeles, and success during their stay is assured.

Discharges From the Ear

Perfectly cured by Dr. S. M. Slocum. Ten years' exclusive practice in the treatment of eye, ear, throat and nose diseases. Noises in the ears and all forms of deafness skillfully treated. Free consultations from 9 a.m. to 5 p.m.; evenings 6 to 8. Sundays 12 to 2 p.m. Office 320 South Main (Moro Castle).

Easter Suits

for men and boys, a large variety at low prices. Call on Mullen, Bluett & Co., cor. Spring and First.

HÆMONY FOR RHEUMATISM. For sale only at 185 East First street.

Children Cry for Pitcher's Castoria.

Does It Pay?

Three-fourths of our people are troubled with dyspepsia or liver complaint in some form or other, which by nature of the disease has a depressing influence on the mind or body, preventing them from thinking or acting clearly in any matter of importance. Indigestion, coming up of food after eating, dyspepsia, sick headache, acidity of the stomach or any derangement of the stomach or liver (upon which the whole action of our system depends) are speedily and effectually overcome by the use of Green's August Flower. The most stubborn cases have yielded to its influence, as thousands of letters received will testify. The immense sale of this medicine is another guarantee of its merits (over a million and a half bottles sold last year). So we ask, will it pay you to suffer from any of the above diseases when you can have immediate relief in the August Flower? Three doses will prove its worth. It is sold by all druggists and general dealers in the world.

Consult Mrs. Dr. Minnie Wells.

Uterine and rectal diseases treated with skill by her new painless method. Prompt relief from first treatment. Chronic cases solicited. Call at office for city references from hopeless cases cured. 400 Fort street, corner Fifth.

Boys Will Do It.

That is, wear out their clothes. You know your son needs a new suit for Easter. Bring him to corner Spring and First and get reliable goods at pleasing prices. Mullen, Bluett & Co.

Remember

The Chinese lady's store, 206 South Spring street. Dealer in Asiatic goods. Will be sold at cost for two weeks. Store to rent or lease for sale with the building.

THE FASHIONABLE LADIES' corrective tonic is Angostura Bitters, the world-renowned tonic of Dr. J. G. Siegert & Sons.

The "King" Tinted Lead.

10 gallons oil to the 100 pounds. P. H. Mathews, agent, cor. Second and Los Angeles sts.

SEE THE FINE $40 WATCH sold by Hollingsworth in clubs at $1 per week in installments. 30 South Spring st.

LAUX'S QUININE HAIR TONIC is the best in the market. 208 N. Main.

MURRAY, the Tea man, 318 South Main st.

Children Cry for Pitcher's Castoria.

Legal.

Notice of Sale of Real Estate Under Execution.

SHERIFF'S SALE, NO. 3556—B. G. Crane and Chas. E Benjamine, partners under the firm name of Crane, Hasting & Co., plaintiffs, vs. E. F. Taylor, defendant.

By virtue of an execution issued out of the Superior Court of the county of Los Angeles, State of California, wherein B. G. Crane et al., plaintiffs, and E. F. Taylor, defendant, upon a judgment rendered the second day of December, A. D. 1884, for the sum of $746.06, in lawful money of the United States, besides costs and interest, I have this day levied upon all the right, title, claim and interest of said defendant, E. F. Taylor, of, in and to the following described real estate, to wit: Lots 1, 2 and 3, in block "K" of the Ross addition to Santa Ana, county of Los Angeles, State of California, standing upon the records in the name of E. F. Taylor.

Public notice is hereby given that I will, on Thursday, the 2d day of May, A.D. 1889, at 12 o'clock m. of that day in front of the courthouse door of the county of Los Angeles, on Spring street, sell at public auction, for cash lawful money of the United States, all the right, title, claim and interest of said defendant, E. F. Taylor, of, in and to the above described property, or so much thereof as may be necessary to raise sufficient to satisfy said judgment, with interest and costs, etc., to the highest and best bidder.

Dated this 8th day of April, 1889.

M. G. AGUIRRE,
Sheriff of Los Angeles County.
By A. M. THORNTON,
Under Sheriff.

VICTOR MONTGOMERY, Attorney for Plaintiffs.

Assessment Notice.

RAYMOND IMPROVEMENT CO. Location of principal place of business, Los Angeles, Cal.; location of works, Los Angeles county.

Notice is hereby given that at a meeting of the board of directors, held on the 21st day of January, 1889, an assessment (No. 7) of three and a half dollars per share was levied upon the capital stock of the corporation, payable immediately in United States gold coin to the secretary, at the office of the company, room 9, No. 25 West First street, Los Angeles, Cal.

Any stock upon which this assessment shall remain unpaid on the 28th day of February, 1889, will be delinquent, and advertised for sale at public auction, and, unless payment is made before will be sold on Saturday, the 30th day of March, 1889, to pay the delinquent assessment, together with costs of advertising, and expenses of sale.

By order of the board of directors.

W. G. HUGHES, Secretary.

Office, room 9, No. 25 West First street, Los Angeles, Cal.

At a meeting of the board of directors, held on February 26, 1889, the date on which the above assessment (No. 7) will be delinquent was changed to March 30, 1889, and the day for sale of delinquent stock to April 15, 1889.

W. G. HUGHES, Secretary.

At a meeting of the board of directors, held on April 1, 1889, the date on which the above assessment (No. 7) will be delinquent was changed to April 15, 1889, and the day for sale of delinquent stock to May 14, 1889.

W. G. HUGHES, Secretary.

Notice of Application.

IN THE SUPERIOR COURT OF Los Angeles county, State of California—In re the voluntary dissolution of the E. C. Niedt Soap and Chemical Manufacturing Company.

The E. C. Niedt Soap and Chemical Manufacturing Company, a corporation, having filed its petition in the Superior Court of Los Angeles county, praying that the said corporation may be dissolved—

Notice is hereby given to all persons interested that said application will be heard before the said Superior Court, Department No. 2, Hon. W. H. Clark Judge presiding, on Saturday, April 27, 1889, at 10 o'clock a.m., at which day and hour all persons interested may appear and file objections thereto, if any they have.

Los Angeles, March 20, 1889.

CHAS. E. DUNSMOOR, Clerk.
By M. J. ASHMORE, Deputy.
GAGE & ROBARTS, Attorneys for Petitioner.

Assessment Notice.

THE TEMPLE-STREET CABLE Railway Company, principal place of business, Los Angeles city, California.

Notice is hereby given that at a meeting of the directors held this 2d day of April, 1889, an assessment of five (5) dollars per share was levied upon the capital stock of the corporation, payable immediately to F. W. Wood, secretary of said company, at his office, 48 N. Spring street, Los Angeles city, Cal.

Any stock upon which this assessment shall remain unpaid on the 4th day of May, 1889, will be delinquent and advertised for sale at public auction, and unless payment is made before will be sold on the 20th day of May, 1889, to pay the delinquent assessment, together with costs of advertising and expenses of sale. F. W. WOOD, Secretary.

Office: 48 N. Spring street, Los Angeles, Cal. 4-4

Assessment Notice.

SOUTH SIDE IRRIGATION COMPANY, Los Angeles, California.

Notice is hereby given that at a meeting of the directors held on the 6th day of April, 1889 an assessment of ten dollars per share was levied upon the capital stock of the corporation payable to the treasurer, Henry Martz at the Los Angeles County Bank. Any stock upon which this assessment shall remain unpaid on the 8th day of May, 1889, will be delinquent and advertised for sale at public auction, and unless payment is made before will be sold on the 25th day of May, 1889, to pay the delinquent assessment, together with costs of advertising and expenses of sale. E. L. HOLBROOK, Secretary.

At office of S. M. White, Temple block, Los Angeles.

Bridge Proposals.

SEALED BIDS WILL BE RE-ceived at this office till May 9, 1889, for a bridge 66 feet long by 20 feet wide across San Jose Creek at Lemon Station, on the Southern Pacific Railroad. Each bidder to furnish his own plans and specifications.

The Board reserves the right to reject any or all bids.

By order of the Board of Supervisors:

CHARLES H. DUNSMOOR, Clerk.
By C. W. BLAKE, Deputy.

"Ring Up 666 Please!"

FOR GASOLINE AND OIL.

Syphon free to customers. Hunt's Oil Depot, NO. 251 SOUTH SPRING STREET. Lubricating Oils a Specialty.

Humboldt, Morris & Co., Proprietors.

KING LEE & CO.

Closing Out at Cost.

Ladies' Underwear, etc. Gents' Shirts, Chinese and Japanese Fancy Goods.

FIFTEEN DAYS ONLY.

73 SOUTH MAIN STREET, LOS ANGELES.

Legal.

Notice of Administrator's Sale of Real Estate.

NOTICE IS HEREBY GIVEN that pursuant to an order of the Superior Court of the county of Los Angeles, State of California, made on the 26th day of February, 1889, in the matter of the estate of Elizabeth Wiebecke, deceased, the undersigned will sell at private sale, to the highest bidder for cash, in gold coin of the United States, ten per cent. to be paid when the sale is made and the balance upon confirmation of the sale by the Court, said sale to be subject to confirmation by the Superior Court of said Los Angeles county. Said sale to be made on or after the 7th day of May, 1889, and he will so sell in one parcel all the right, title, interest, claim, property and estate of the said Elizabeth Wiebecke at the time of her death, and all the right, title, interest, claim, property and estate that the said estate of the said deceased has acquired since her death by operation of law or otherwise in and to all that real property situate in the city of Los Angeles, county of Los Angeles, State of California, and lying on First street, between Willmington and Vine streets, in said city of Los Angeles, more particularly described as follows, to wit: Lots ten (10) and eleven (11) of the Murat Garden tracts, being the lots so designated and shown as lots ten (10) and eleven (11) on the map of the subdivision of the garden of J. Murat, recorded in book 10, page 8, of miscellaneous records, in the office of the County Recorder of Los Angeles county. Also that certain other lot adjoining the above described lots, described as follows, to wit:

Commencing at a point in the northerly line of First street, distant four feet westerly from the south westerly corner of lot 16, in block 4, of the Pryor tract, as shown on the map of the subdivision of the Pryor tract, recorded in book 2, page 634, of miscellaneous records; running thence northerly and parallel with the westerly line of said lot 16 135 feet; thence at right angles westerly 29½ feet to the easterly line of said lot 11; thence southerly to the northerly line of First street, along said east line of lot 11 at a point distant 9½ feet westerly thereon from the point of commencement; thence along the northerly line of First street south 50 degrees, east 9½ feet, to the point of commencement, being a portion of the fractional lot lying west of said lot 16, as shown on the map of the Pryor tract above referred to, excepting from the above-described premises tha portion thereof included within the following lines: Commencing at the southwesterly corner of the lot now or formerly owned by William Moore; thence south 49 degrees, 55 minutes, east 156 2-12 feet; thence north 40¼ degrees east 6 inches; thence north 49¼ degrees west 156 2-12 feet; thence south 40¼ degrees west 14 inches to the place of commencement; being a strip of land taken off the southerly portion of above described lots for the widening of First street, by order of condemnation in case No. 713 in late County Court, Los Angeles county.

The above described lands being all contiguous, forming one lot with a frontage of about 109½ feet on the north side of said First street, with an average depth of about 130 feet.

Bids or offers may be made at any time before the making of the sale, and must be in writing, and left at the office of Messrs. Smith, Howard & Smith, attorneys-at-law, room No. 2, at 117 New High street, in the city of Los Angeles, county of Los Angeles, State of California.

Each bid must be accompanied with a certified check for 10 per cent. of the amount of such bid, made payable to the undersigned.

Los Angeles, April 15, 1889.

JOHN KOHLMOOS,
Administrator of the estate of Elizabeth Wiebecke, deceased.

Stockholders' Meeting.

NOTICE IS HEREBY GIVEN that the first meeting of the stockholders of the Los Angeles and Hueneme Railroad Company will be held at the temporary office of said company, to wit at the office of Dan McFarland, No. 25 West First street, in the city of Los Angeles, county of Los Angeles, State of California, on Wednesday, the 1st day of May, 1889, at 3 o'clock p.m., for the purpose: 1, of adopting a code of by-laws for the government of said corporation; 2, of electing five directors to hold their offices for one year and until their successors are elected and qualified; 3, to transact such other business as may legally be done at said meeting.

Dated at Los Angeles, California, March 13, 1889.

By order of W. G. HUGHES, Acting President.

THOMAS R. BARD, Acting Secretary.

Assignee's Notice.

IN RE THE ASSIGNMENT OF William T. Barnett (W. T. Barnett & Co.) for the benefit of his creditors.

Notice is hereby given that William T. Barnett, of Los Angeles, Cal., on the 12th day of April, 1889, assigned to the undersigned, Sheriff of Los Angeles county, under the provisions of Title 3, Division 4, Part 2 of the Civil Code of the State of California, as amended by an act of the Legislature of the State of California, approved March 7, 1889, all his property for the benefit of his creditors; and all creditors of said assignor and all persons interested in his said estate are hereby notified that a meeting of the said creditors will be held at the office of the undersigned, in the city of Los Angeles, on the 22d day of April, 1889, at the hour of 2 o'clock p.m. of said day, for the purpose of electing such assignee or assignees as said creditors may determine, in the place and stead of the undersigned Sheriff.

Los Angeles, 12th day of April, 1889.

M. G. AGUIRRE,
Sheriff of Los Angeles County.
By A. M. THORNTON, Deputy.

And assignee of W. T. Barnett, for the benefit of his creditors.

Notice to Creditors.

ESTATE OF FRANK LACHmann, deceased.

Notice is hereby given by the undersigned, executrix of the will of Frank Lachmann, deceased, to the creditors of and all persons having claims against the said deceased, to exhibit the same, with the necessary vouchers within ten months after the first publication of this notice, to the said executrix of the will of Frank Lachmann, deceased, at the office of her attorney at 119 West First street, in the city of Los Angeles, in the county of Los Angeles, State of California.

Dated this 4th day of April, A.D. 1889.

ANGALINA LACHMANN, Executrix of the will of Frank Lachmann, deceased.

L. S. SEAMAN, Attorney for said Executrix.

NATIVE WINES.

I make a specialty of pure California Wines and Brandies, which are put up in cases ready for shipment to all parts of the East, consisting of the following varieties: Port, Angelica, Sherry, Muscatel, Zinfandel, Burger, Blaue Eiben, Dry Muscat, Riesling, Madeira, Hock (white and red); also a fine old Trousseau Port and Grape Brandy.

Persons desiring to send a case of assorted

PURE CALIFORNIA WINES

To their friends in the East are cordially invited to call and inspect the stock and select from the above varieties, when quotations will be furnished, together with railroad rates of freight to various points, at the lowest possible margin.

All communications addressed to

H. J. WOOLLACOTT,
26 and 28 North Spring Street,
LOS ANGELES CAL. TELEPHONE No. 44.
BRANCH, 351 SOUTH SPRING ST.

THE LOS ANGELES OPTICAL INSTITUTE

131-133 S. Spring st., L. A. Theater Bldg.

N. STRASSBURGER,

SCIENTIFIC OPTICIAN.

Testing of eyes free. Grinding of lenses to order a specialty. No peddlers employed. I use my own name only. Absolute perfect fitting guaranteed where glasses are required.

California Warehouse,

COR. SEVENTH AND ALAMEDA.

GRAIN, WOOL AND GENERAL MERCHANDISE WAREHOUSE.

Storage, Commission and Insurance.

W. C. FURREY,

Builders' Hardware!

RUBBER HOSE.

RUBBER AND LEATHER BELTING.

Model Ranges,

The Leader of all Ranges.

ARTESIAN WELL PIPE.

SANITARY PLUMBING.

We Solicit Your Patronage. Fair Prices.

59 & 61 North Spring Street.

SCHALLERT-GANAHL LUMBER COMPANY.

Main Office and Yard,

Corner of First and Alameda Streets,

LOS ANGELES, CALIFORNIA.

Branch Yards—East Los Angeles Lumber Yard, cor. Hoff and Water sts.; Washington street Lumber Yard, cor. Washington st. and Grand ave.; Garvanza Lumber Yard, Garvanza.

Lines of Travel.

PACIFIC COAST STEAMSHIP CO.

GOODALL, PERKINS & CO., GENERAL AGENTS, SAN FRANCISCO.

NORTHERN ROUTES embrace lines for Portland, Or., Victoria, B. C., and Puget Sound, Alaska and all coast points.

SOUTHERN ROUTES.

Time Table for April, 1889.

STEAMERS.	COMING SOUTH. Leave San Francisco.	COMING SOUTH. Arrive San Pedro.	GOING NORTH. Leave San Pedro.	GOING NORTH. Arrive San Francisco.
Santa Rosa	Mar. 30	Apr. 1	Apr. 3	Apr. 5
Los Angeles	Apr. 1	do 3	do 4	do 6
Qu'n of Pacific	do 3	do 5	do 7	do 9
Eureka	do 5	do 7	do 8	do 11
Santa Rosa	do 7	do 9	do 11	do 13
Los Angeles	do 9	do 11	do 12	do 15
Qu'n of Pacific	do 11	do 13	do 15	do 17
Eureka	do 13	do 15	do 16	do 19
Santa Rosa	do 15	do 17	do 19	do 21
Los Angeles	do 17	do 19	do 20	do 23
Qu'n of Pacific	do 19	do 21	do 23	do 25
Eureka	do 21	do 23	do 24	do 27
Santa Rosa	do 23	do 25	do 27	do 29
Los Angeles	do 25	do 27	do 28	May 1
Qu'n of Pacific	do 27	do 29	May 1	do 3
Eureka	do 29	May 1	do 2	do 5
Santa Rosa	May 1	do 3	do 5	do 7

The steamers Queen of the Pacific and Santa Rosa leave San Pedro for San Diego on the dates of their arrival from San Francisco, and on their trips between San Pedro and San Francisco call at Santa Barbara and Port Harford (San Luis Obispo) only. The Eureka and Los Angeles call at all way ports.

Cars to connect with steamers leave S.P.R. R. depot, Fifth street, Los Angeles as follows: With the Queen of the Pacific and Santa Rosa at 9:50 o'clock a.m.; with Los Angeles and Eureka, going North, at 5:10 o'clock p.m.

☞ Plans of steamers' cabins at agent's office, where berths may be secured.

The steamers Los Angeles and Eureka will call regularly at Newport pier for and with freight and passengers.

The company reserves the right to change the steamers or their days of sailing.

For passage or freight as above, or for tickets to and from all important points in Europe, apply to

W. PARRIS, Agent,
No. 8 Commercial st., Los Angeles.

SOUTHERN PACIFIC COMPANY. (Pacific System.)

IMPORTANT CHANGE OF TIME. SUNDAY, MARCH 10, 1889.

Trains leave and are due to arrive at Los Angeles (New Arcade Depot) daily as follows:

Leave for.	DESTINATION.	Arr. from.
†3:50 p.m.	Banning	†10:04 a.m.
8:10 p.m.	do	9:31 p.m.
9:00 a.m.	Colton	†8:57 a.m.
†3:50 p.m.	do	†10:04 a.m.
4:45 p.m.	do	4:30 p.m.
8:10 p.m.	Deming and East	9:31 p.m.
8:10 p.m.	El Paso and East	9:31 p.m.
12:35 p.m.	Long Beach	11:55 a.m.
9:50 a.m.	L. Beach & San Pedro	8:25 a.m.
5:10 p.m.	do	4:15 p.m.
*10:20 p.m.	Gold'n Gate Sp'l, Cinci Bluffs & East	†7:15 p.m.
10:20 p.m.	Ogden and East	7:25 a.m.
10:20 p.m.	Portland, Or	7:25 a.m.
9:00 a.m.	San Bernardino	†8:57 a.m.
†3:50 p.m.	do	†10:04 a.m.
4:45 p.m.	do	4:30 p.m.
1:20 p.m.	San Fran. Sac'mento	7:5 a.m.
10:20 p.m.	do	7:15 p.m.
9:30 a.m.	Santa Ana & Anaheim	8:35 a.m.
5:03 p.m.	do	3:55 p.m.
7:35 a.m.	Santa Barbara	3:25 p.m.
4:40 p.m.	do	8:35 p.m.
9:37 a.m.	Santa Monica	8:33 a.m.
1:07 p.m.	do	12:06 p.m.
5:17 p.m.	do	4:28 p.m.
6:10 p.m.	do	7:35 a.m.
4:28 p.m.	Tustin	9:20 a.m.
10:20 a.m.	do	3:15 p.m.
10:00 a.m.	Whittier	9:20 a.m.
4:28 p.m.	do	9:15 p.m.

*Fridays. †Saturdays. ‡Sundays excepted. Local and through tickets sold baggage checked, Pullman sleeping-car reservations made and general information given upon application to

C. F. SMURR,
Ass't G. P. Ag't, No. 202 N. Main st.

CHARLES SEYLER, agent at depot.
A. N. TOWNE, General Manager.
T. H. GOODWIN, G. P. & T. Agent.

CALIFORNIA CENTRAL RAILway. (Santa Fé Route.)

On and after Sunday, March 24th, 1889, trains will leave and arrive at First-street depot as follows:

LEAVE.	LOS ANGELES.	ARRIVE.
*12:15 p.m.	Overland	* 9:45 a.m.
*10 10 a.m.	S Diego Ex Coast Line	*12:01 p.m.
5:30 p.m.	S Diego Ex Coast Line	9:10 p.m.
† 8:00 a.m.	S Diego via S B'd'n'o	† 4:20 p.m.
† 9:15 a.m.	Santa Ana	† 8:40 a.m.
*10:10 a.m.	Santa Ana	*12:01 p.m.
† 3:55 p.m.	Santa Ana	† 2:55 p.m.
† 5:00 p.m.	Santa Ana	† 9:10 p.m.
† 9:50 p.m.	Riverside via Orange	*12:01 p.m.
† 8:00 a.m.	Riverside via S B'd'no	† 4:20 p.m.
*12:15 p.m.	Riverside via S B'd'no	
† 4:00 p.m.	Riverside via S B'd'no	
† 8:00 a.m.	San Bernardino	† 9:45 a.m.
*12:15 p.m.	San Bernardino	† 9:55 a.m.
† 4:00 p.m.	San Bernardino	† 4:20 p.m.
10:50 p.m.	San B'd'no via Orange	*12:01 p.m.
*10:20 a.m.	Glendora Acc'm	† 2:20 p.m.
† 5:15 p.m.	Duarte Acc'm	† 8:00 a.m.
11:20 p.m.	Duarte Acc'm	† 7:40 p.m.
† 7:45 a.m.	Port Ballona	† 9 40 a.m.
*10:00 a.m.	Redondo Beach	† 7:15 a.m.
* 5:30 p.m.	Redondo Beach	† 9:30 a.m.
	Redondo Beach	† 4:20 p.m.
† 8:00 a.m.	San Jacinto	† 4:20 p.m.
*10:10 a.m.	Escondido	*12:01 p.m.
*12:15 p.m.	Redlands & Mentone	* 9:55 a.m.
* 4:00 p.m.	Redlands & Mentone	* 2:20 p.m.

*Daily. †Daily except Sunday. ‡Tuesdays, Thursdays and Saturdays. §Sundays only.

Trains leaving Los Angeles at 8 a.m. and arriving at 4:20 p.m. connect at San Bernardino for all points south to Oceanside.

Depot at foot of First street.

City ticket office No. 29 North Spring street.

D. McCOOL, General Manager.
S. B. HYNES, General Passenger Agent.
WILLIAMSON DUNN, General Agent.

LOS ANGELES AND PACIFIC RAILWAY COMPANY.

SANTA MONICA TIME SCHEDULE

LEAVE LOS ANGELES. WEEK DAYS.	LEAVE LOS ANGELES. SUNDAYS.
10:00 a.m.	9:00 a.m.
2:00 p.m.	10:00 a.m.
5:40 p.m.	11:20 a.m.
	1:30 p.m.
	6:00 p.m.

LEAVE SANTA MONICA. WEEK DAYS.	LEAVE SANTA MONICA. SUNDAYS.
8:00 a.m.	8:00 a.m.
12:40 p.m.	10:10 a.m.
4:20 p.m.	11:25 a.m.
	3:39 p.m.
	4:30 p.m.

Packages and freight carried to Santa Monica and all points on the road at reasonable rates.

BURBANK DIVISION.

LEAVE LOS ANGELES. WEEK DAYS.	LEAVE LOS ANGELES. SUNDAYS.
7:20 a.m.	10:00 a.m.
10:30 a.m.	*11:30 a.m.
1:45 p.m.	*1:30 p.m.
4:00 p.m.	*2:30 p.m.
6:00 p.m.	3:30 p.m.
	5:00 p.m.

LEAVE BURBANK. WEEK DAYS.	LEAVE BURBANK. SUNDAYS.
6:00 a.m.	10:40 a.m.
8:00 a.m.	4:40 p.m.
11:15 a.m.	
2:25 p.m.	
4:40 p.m.	

*Goes to Ostrich Farm only.

☞ All trains stop at Ostrich Farm and Soldiers' Home going and returning.

E. E. HALL, President and Manager.
R. C. SHAW, General Freight and Passenger Agent.
GENERAL OFFICES, 44 NORTH SPRING ST.

WILMINGTON TRANSPORTATION COMPANY. SANTA CATALINA.

The fast and commodious steamship "Hermosa," after March 18, 1889, will make regular trips each week to

AVALON, SANTA CATALINA ISLAND.

LEAVE SAN PEDRO.	Trains to connect leave New S.P. depot, Los Angeles.	ARRIVE AT SAN PEDRO.	Trains to connect arrive at Los Angeles.
Tuesdays	9:50 a.m.	Wednesdays	4:15 p.m.
Thursdays	9:50 a.m.	Fridays	4:15 p.m.
Saturdays	9:50 a.m.	Saturdays	*
*Sundays	8:00 a.m.	*Sundays	7:00 p.m.

*Passengers leaving the island on Saturday will arrive at San Pedro the same evening and in Los Angeles at 8:35 a.m. the following morning.

Company reserves the right of changing steamers and their dates of sailing.

Fare, round trip from Los Angeles..... $4.00
Fare, excursion days, round trip from Los

BUSINESS.

Money, Stocks and Bonds.

By Telegraph to The Times.

NEW YORK, April 15.—Money on call easy at 3@4 per cent.

Prime mercantile paper, 4½@6.

Sterling exchange, dull and easier at 4.86¾ for 60-day bills; 4.88¾ for demand.

Government bonds, dull but firm.

American cotton-seed oil, 56¾.

NEW YORK, April 15.—The stock market was feverish and weak during most of the time today, and, while some stocks show advances, the great majority are fractionally lower than on Saturday this evening.

NEW YORK STOCKS.

NEW YORK, April 15.

*U. S. 4s	129	Missouri Pacific	69¾
†U. S. 4s	129	Northern Pacific	25⅝
*U. S. 4½s	107½	N. P. preferred	61
†U. S. 4½s	107½	Northwestern	105¼
Pacific 6s	20	N. Y. Central	138¾
American Ux	14	Oregon Imp	45
Canada Pacific	50	Oregon Nav	91¾
Canada South'n	52¼	Transcontinen'l	31¾
Central Pacific	34¾	Pacific Mail	36
C., B. & Q.	93¾	Reading	45¾
Del. & Lack.	86½	Rock Island	92½
D. & R. G.	16¾	St. Paul	65½
Erie	28	Texas Pacific	19¾
Kan. & Tex.	12⅝	Union Pacific	61¼
Lake Shore	102⅝	U. S. Express	85
Louis. & Nash.	64¼	Wells-Fargo Ex.	137
Mich. Central	86¾	Western Union	84¾

*Registered. †Coupons.

MINING STOCKS.

NEW YORK, April 15.

Amador	1 00	Horn Silver	1 30
Aspen	10 00	Iron Silver	3 00
Bodie	1 00	Mexican	4 70
Cal. B. H.	2 00	Mutual	1 15
Con. Cal. & Va	7 87	Plymouth	10 00
Commonw'th.	5 25	Savage	2 70
Eureka Con.	1 00	Sierra Nev.	3 20
El Cristo	1 60	Standard	1 00
Hale & Nor.	4 10	Union Con.	4 00
Homestake	7 50	Yellow Jacket	3 00

SAN FRANCISCO STOCKS.

SAN FRANCISCO, April 15.

Challar	1 95	Potosi	1 65
Crocker	45	Ophir	5 25
Con. Virginia	8 00	Savage	2 55
Gould & Curry	2 30	Sierra Nevada	3 25
Hale & Nor.	4 15	Union Con.	4 10
Peerless	40	Yellow Jacket	3 20

Silver Bars.

SAN FRANCISCO, April 15.—Silver bars, 92½@93c per ounce.

Boston Stocks.

BOSTON, April 15.—Closing prices: Atchison, Topeka and Santa Fe first 7s, 16½; do. land grant 7s, ——; do. railroad bonds, 41¼; Chicago, Burlington and Quincy, 94; Mexican Central common, 12⅝; do. bond scrip, ——; do. first mortgage bonds, ——; San Diego Land Company, ——.

Grain.

SAN FRANCISCO, April 15.—Wheat: Strong; buyer season, 1.39; buyer 1889, 1.40¾. Barley: Lower but steady; buyer season, 65½c; buyer 1889, 80¾c.

SAN FRANCISCO, April 15.—Wheat: Steady and higher; buyer 1889, 1.41. Barley: Steady and higher; buyer season, 65¾c; buyer 1889, 81¾c. Corn: Large yellow, 1.15; small yellow, 1.17½; white, 1.12½.

CHICAGO, April 15.—Wheat: Steady; cash, 87¾c; May, 88¾c; July, 83 3-16c. Corn: Steady; cash, 34¼c; May, 34⅝c; July, 35⅝c. Oats: Steady; cash, 24c; May, 24 7-16c; July, 24¾c. Barley: Nominal. Rye: Steady at 48c.

LIVERPOOL, April 15.—Wheat: Firm; demand poor; holders offer sparingly; California No. 1, 7s 1¼d@7s 2d per cental. Corn: Steady; demand fair.

New York Market.

NEW YORK, April 15.—Coffee: Options opened steady, and closed steady and 5 to 10 points down; sales, 35,000 bags; May, 16.45@16.55; June, 16.55@16.65; July, 16.70@16.75; August, 16.80@16.85; spot Rio, unsettled; fair cargoes, 18¾c.

Sugar: Raw, excited on London advices and much higher; fair refining, 6¾c; centrifugals, 96° test, 7 3-16c; refined, firm, ⅛@¼c higher and in demand; C, 6¾@7⅛c; extra C, 7¾@7½c; white extra C, 7 9-16@7 11-16c; yellow, 6¾@7c; off A, 7 11-16@7¾c; mould A, 8¼c; standard A, 8¾c; confectioners' A, 8¼c; cut loaf, 9¼c; crushed, 9¼c; powdered, 9c; granulated, 8¾c; cubes, 8¾c.

Copper: Nominal; lake, April, 14.00.

Lead: Dull but steady; domestic, 3.65½.

Tin: Easier and less active; straits, 20.60.

Live Stock Market.

CHICAGO, April 15.—Cattle: Receipts, 11,500; market strong at steady prices; choice to extra beeves, 4.40@4.50; steers, 3.30@4.25; stockers and feeders, 2.45@3.70; Texas steers, 3.25@3.90.

Hogs: Receipts, 11,000; market strong and higher; mixed, 4.70@4.95; heavy, 4.75@5.05; light, 4.80@5.05.

Sheep: Receipts, 8000; market slow and 5@10c lower; natives, 3.50@5.50; western corn-fed, 4.90@5.50; Texans, 4.60.

The Drovers' Journal's special cablegram from London quotes light supplies of cattle, a steady demand and unchanged prices. The best steers are selling at 12½c per pound, dressed weight.

San Francisco Produce Market.

SAN FRANCISCO, April 15.—Flour: Extra, 4.25@4.55; superfine, 2.70@2.90.

Barley: No. 1 feed, 67½c.

Eggs: California ranch, 19@20c; store lots, 15@17c.

Petroleum.

NEW YORK, April 15.—Petroleum opened steady at 90½c, and closed dull at 89½c.

Bulk Meats.

CHICAGO, April 15.—Bulk meats: Shoulders, 5.37½@5.50; short clear, 6.37½@6.50; short ribs, 5.90@5.95.

Pork.

CHICAGO, April 15.—Pork: Firmer; May, 11.60; July, 11.77½.

Lard.

CHICAGO, April 15.—Lard: Steady; cash, 6.77½; May, 6.83½.

Whisky.

CHICAGO, April 15.—Whisky: 1.03.

The Los Angeles Markets.

EGGS: Fresh ranch quoted at 20@21c.

BUTTER—Fancy roll, per roll, 37½@40c; choice roll, do, 30@35c; fair roll, do, 20@25c; firkin, cooking, 10@12c.

CHEESE—Eastern, 12½@13½c; large California, 11@13c; small, 12c; small 3-lb hand, 16c.

POULTRY—Hens, No. 1, per doz, 7.00@7.50; old roosters, per doz, 6.00; young roosters, per doz, 6.50@7.00; broilers, large, per doz, 4.00@5.00; broilers, small, 3.00; turkeys, per pound, 14@15c; ducks, large, per doz, 7.00@8.00; ducks, small, per doz, 6.00@7.00; geese, 75c@1.00.

POTATOES—Early Rose, 90c@1.00; Peerless, 1.00; Oregon Burbank, 1.15; sweet potatoes, yellow, 1.00.

HONEY—All grades of extracted, 4@6c per pound; comb, 11@13c.

PROVISIONS—Breakfast bacon, canvased or without, 13¾c; light clear, 14½c; clear medium, 12c; medium bacon, 12c; heavy bacon, 11c; shoulders, 6c.

HAMS—Eastern sugar cured, 12½c; Lily brand, 14¾c; Our Taste, 16c.

BEANS AND DRIED PEAS—Pink, No. 1, 2.50@3.00; bayous, 2.50; Lims, 5.00; navy, small, 2.25@2.50; black-eyed, 3.00@4.00; garvanzas, 5.00@5.50; green field peas, 2.20; lentils, 5.00@5.50; red Spanish, 2.75@2.90.

LARD—40-lb tins, 11c; 3-lb pails, 11¼c; 5-lb pails 11¼c; 10-lb pails, 11c.

FLOUR—Los Angeles XXXX extra family patent roller, 5.00; Capital Mills extra family patent roller, 5.00; Crown, 5.20.

CORN—Large yellow, carload lots, 1.15; small yellow, carload lots, 1.25.

VEGETABLES—Cabbage, per 100 lbs, 60@65c; carrots, per 100 lbs, 1.00; chillies, green, per lb, 10c; chillies, dry, in strings, 75c@1.00; beets, per 100 lbs, 50@75c; garlic, per lb, 5@6c; onions, per 100 lbs, $1.50@2.00.

MILL FEED—Bran, 23.00; shorts, 24.00; mixed feed, corn and barley, 1.35; cracked corn, 1.25; cracked barley, 90c; ground barley, 90c; rolled barley, 90c.

NUTS—Almonds, soft shell, light, 15½@16c; almonds, hard shell, light, 10c; Brazils, 11@12c; cocoanuts, each, 8@9c; filberts, 10c; Italian chestnuts, 15@17½c; pine nuts, New Mexican, 15c; pecans, polished, 15@18c; peanuts, raw, 5@8c; peanuts, roasted, 7½@8c; walnuts, 9@10c.

BARLEY—Spot feed N. 1, 75@85c.

LIVESTOCK—Live hogs, 3@4c.

FIGS—Smyrna, 5 to 15-lb boxes, 15@16c; Smyrna, 50-lb baskets, very fine, 14c; Smyrna, 25-lb boxes, 12½@15c; California black, 6@7c.

DRIED FRUITS—Apples: Sun-dried, sacks, per lb, 6c; sun-dried, boxes, per lb, 7c; evaporated, good, per lb, 9c; evaporated, Hunt's, per lb, 10c. Apricots: Evaporated, per lb, 13@15c; sun-dried, per lb, 10c. Blackberries: Evaporated, 2-lb cartoon, per lb, 20c; sun-dried, boxes, per lb, 13c. Peaches: Fancy evaporated, unpeeled, 9½c; fancy evaporated, peeled, 14c; fancy evaporated, Hunt's 30c; peeled, 10@13c; sun-dried, unpeeled, 7@8c. Prunes: New crop, Hunt's, 11¾c; choice, 9½c. Plums: Pitted, Hunt's, 13c; pitted, other brands, 12c. Cherries: Fancy evaporated, 12c; good evaporated, 10c.

CITRUS FRUITS—Oranges: Riverside, 3.00@3.50; navels, 4.00@4.50; seedlings, 1.00@2.00. Lemons: valley, 2.00@2.50; Eureka and Lisbon, 2.50@2.75; Sicily, 4.50@5.00.

RAISINS—Three-crown London layers, per box, $1.75@2.00; two-crown, do, $1.65; Sultans, seedless do, $1.35; three-crown loose Muscatels do, $1.75; two-crown loose Muscatels, $1.50.

WOOL—Spring clip, per lb, 7@8c; fall clip, 6@8c.

BEESWAX—Per lb, 17@18c.

Real-estate Transfers.

[Reported by the Abstract and Title Insurance Company.]

[Only those transfers of $1000 and over are specified below. Those below $1000 are summarized at the end of the list.]

MONDAY, April 15, 1889.

CONVEYANCES.

Daniel R Clay, guardian of Alfred R Oman, a minor, to C H Hawkins: Lots 1 and 2, Peck's subdivision of block 34, San Pedro, $1700.

Pickering Land and Water Co to Phillip O Noakes: Lot 2, block F, P L & W Co's subdivision of John M Thomas ranch, $1000.

J S Chadwick and B F Gitchell to H B Pinney: Lot 151, M L Wicks subdivision of Garbolino, Cooper and South & Porter tracts; also lot 5, block W, Monrovia, $1600.

John R Murray to E W Caswell: West 49 feet of lot 4, sub part of lot 1, block 37, H S, $5000.

Ed Dunham to Mrs Jane Schieffelin: Part of lot 21, Ro La Canada, $2000.

Elijah P Ford to J T Brown: S ½ of NE ¼ of NW ¼ of section 17, township 2 S, range 13 W, $20,000.

Clara O Brown to Elijah P Ford: Lot 15, block 8, Angeleno Heights, $15,000.

A N Hamilton to Harry E Dillon and J A Murphy: Lot 1, block C, Newell & Rader's subdivision of part of Celis Vineyard tract, $3000.

Timothy Ronan to Elizabeth Edwards: Part of lot 2, block 33, Terminus Homestead tract, $1050.

William Van Every to Mrs Maggie Van Every: Lot Q, block 97, Santa Monica, $1250.

O O Jones to W A Atwood: Lot on W line of De Lacy avenue, S 111 feet from Mary street, $1250.

John C Scott to F B Harbert: Lots 4, 5, 6, 7, 8, 9, 10, 11, 12, 34, 36, 38, 40, 320, 330, 332, 334 and 338, Conner's subdivision, Johannsen tract, $9000.

Mrs Mary A Fleming, formerly Mrs Mary A Hoadley, to Mrs Sallie M Donnelly, wife of Bernard Donnelly: Block O, Colina Park, $9500.

A H Ball to Clara R Crewe: Undivided ⅛ interest in 20 acres in Martin & Carter's addition, Pasadena, reserving lots 24 to 44 inclusive, and strip 40 feet wide along E end of said tract, $3400.

George Bessonett to Mrs Anna L Murphy: Lot 11, block C, Shelton & Deut's addition to Santa Ana, $3000.

William B Kemper to Thomas Wilson Shaw: W 72 feet, lot 31, subdivision of part of lot 1, block 37, H S, $7200.

Thomas Wilson Shaw to William B Kemper: Lot 30 and E 12 feet of lot 31, subdivision of part of lot 1, block 37, H S, $7200.

California Coöperative Colony, Jotham Bixby, Lewellyn Bixby and Thomas Flint to George A Howard: Lots 17 and 18, block 27, California Coöperative Colony tract, $1000.

Pickering Land and Water Company to John Hiett: Lot 1, block 14, Whittier, $1500.

Stearns Ranchos Company to J C Young: N ½ of NE ¼ of SE ¼ of section 4, township 5 S, range 10 W, $1500.

Charles C Hunt to C C Cook: Lot 15, block 4, Pioneer Building-lot Association tract, East Los Angeles, $7500.

Elbridge O Stone to M N Avery: Lot 11, block 4, Sabichi tract, $1100.

R C Guirado to J H Bryan: Lots 1 to 10 inclusive, block B, J H Bryan's Figueroa-street subdivision, $23,000.

SUMMARY.

No. over $1000	23
Amount	$ 127,750
No. under $1000	36
Amount	$ 15,278
No. nominal	18
Total amount of considerations	$ 143,028

DIED.

KENDALL—William Roy Kendall, yesterday morning, aged 3 years.

Funeral today at 10 a.m., from parents' residence, Santa Fe avenue, four blocks west of Seventh street. Friends are invited.

PEARS'S IS the purest and best soap ever made.

Teeth Filled Without Pain.

By applying our anæsthetic to the teeth we positively prepare and fill them without pain. No extra charge. Remember, this preparation is our own discovery, perfectly harmless, and cannot be obtained elsewhere. Gold and porcelain crowns. Teeth with or without plates. Easter prices. The Edmonds Dental Co., Bryson-Bonebrake block. Reception room 30.

South Field Wellington Coal.

Best coal in this market, both for domestic and steam purposes. Call and get prices. Hancock Banning, coal dealer, office, 108 North Main street. Yard opposite Southern Pacific depot, San Fernando street. Office telephone, No. 86; yard telephone, No. 1047.

TRY OUR SPECIAL BLENDS, Tea and Coffees. Murray & Co., 318 South Main street.

ROBERTSON'S PHARMACY, Los Angeles Theater. Prescriptions carefully prepared.

Children Cry for Pitcher's Castoria.

Medical.

DR. STEINHART'S

ESSENCE OF LIFE.

SOLD IN EUROPE FOR 17 YEARS AND 13 YEARS ON THE PACIFIC COAST.

This great strengthening remedy and nerve tonic cures without fail Nervous and Physical Debility, Exhausted Vitality, Involuntary Weakness, Drains upon the System, no matter in what manner they may occur; Weakness, Lost Manhood in all its complications, and all the evil effects of youthful follies and excesses; also impure conditions of the blood, pimples and eruptions.

—PRICES:—

$2.50 per Bottle in Pills or Liquid, or 5 for $10.

DR. STEINHART, 115½ W. FIRST ST., LOS ANGELES, CAL.

OFFICE HOURS: 9 a.m. to 4 p.m. Sundays, 10 to 1.

Syphilis, gonorrhœa and skin diseases treated and cured by a graduated specialist. Office hours from 10 to 11, at 115½ northwest corner First and Spring streets, room 2. Advice and treatment by mail. Address SPECIALIST.

FISTULA Treated without the use of the knife or detention from business: also all other diseases of the rectum. Cure guaranteed. C. EDGAR SMITH, M.D., graduate Cleveland Homeopathic Hospital College, 1874. Assistant in 1876 to N. Sonneider, Dean and Professor of Surgery in Cleveland College: also Surgeon of L. S. & M. S. R. R. Removed to corner Main and Seventh streets Robarts block, Los Angeles, Cal. References given. Consultation free. Send for pamphlet. Office hours, 9 a.m. to 4 p.m. Sundays and holidays excepted. PILES.

A Speedy Cure Warranted.

DR. BELL'S GERMAN EXTRACT cures all private, syphilitic, chronic, urinary skin and blood diseases, female complaints, and all such diseases as are brought about by indiscretion. $1. Dr. Bell's French Wash cures all private diseases, blood poison, old sores and ulcers. G. & G. in 2 or 3 days. $1. No preparation on earth equal to it. For sale only at the Berlin Drug Store, 403 South Spring St., Los Angeles, Cal.

"BEAUTY DOCTOR." Mrs. Gervaise Graham, 21 Powell st., San Francisco, treats women for physical beauty, enlarges the bust, removes wrinkles, pimples, blackheads, superfluous hair and all facial blemishes. Send stamp for her book, "How to be Beautiful."

The Times Annual Trade Number.

The Times. The Times.

Now Ready, and for sale by Carriers, Newsboys, News Agents, and at the Counter.

ANNUAL TRADE NUMBER,

—CONTAINING—

A COMPLETE REVIEW OF THE YEAR.

Fifty-six Large Pages. Equivalent to a Two Hundred Page Book.

The Annual Trade Number of THE TIMES, now ready, is the most complete and interesting publication of that character ever published in Los Angeles.

NOTABLE FEATURES—It contains a business review of the year, embracing a great mass of valuable facts bearing on the city and county; a thorough exposition of our natural resources—mineral, vegetable, commercial and climatic; a review of the rise and progress of the boom, with solid proofs that the country is now in better condition than it was during the height of the real-estate excitement; a carefully compiled exposition of the varied inducements which Southern California offers to the health-seeker, the home-seeker and the tourist, besides a number of interesting and valuable special articles on pertinent subjects. It contains more solid information about the country than could be crowded into the compass of a hundred long letters, and for a few cents and the expenditure of a few minutes' time in writing the address you can send a friend more information than you could write in a month, even if you had all the facts at hand. For a dollar you can supply ten families in the frozen East with information that may lead them to join the army of pilgrims to Southern California, to their own and this country's advantage. Thus, whether viewed from the standpoint of friendship or self-interest it would be seen that no better use can be made of a dollar than by purchasing the rewith ten copies of the great Annual Trade Number of THE TIMES. Not one-tenth of the pleasure can be bestowed in any other way for the same amount of money.

CONTENTS.

	Page
SOUTHERN CALIFORNIA IN 1888	1
INTRODUCTORY	1
I.—A GENERAL VIEW	1
II.—THE FIRST COUNTY	3
Los Angeles the foremost county in Southern California.	
III.—FOR HEALTH	4
Climatic advantages: What Southern California offers to the frail and the sick.	
IV.—NATURAL RESOURCES	5
Soil and products: Horticulture; Luscious Fruits and the Profits in raising them—Agriculture: The wonderful yield of Cereals and other crops—Live Stock: A country preeminently adapted to Domestic Animals—Mineral Resources: Variety and Extent of Useful and Precious Earth Deposits.	
V.—COMMERCE	9
A Center of Trade: Los Angeles the Commercial Emporium of Southern California—Wealth and Population: Remarkable increase of both during the past few years.	
VI.—RAILROADS	10
A Great Traffic Center—Los Angeles Becoming a Transcontinental Terminus.	
VII.—THE BOOM IN HIS NATIVE LAIR	11
Birth, Exploits and Present Condition of the Animal.	
VIII.—LOS ANGELES CITY AS IT IS TODAY	12
A Marvelous Modern City of 80,000 Inhabitants—Sewerage—Postoffice—Street Railways—Banks—Wells-Fargo's Express—Water Supply—Hotels—United States Land Office.	
PLEASURE RESORTS	14
Notable Health and Resting Spots—Down by the Sea—Santa Monica—Long Beach—San Pedro—San Juan-by-the-Sea—Newport Pier—Santa Catalina.	
THE MOUNTAINS	14
High Up Near the Fleecy Clouds—Mountain Climbing—Wilson's Trail—To a Sierra Pine—Cañons.	
MANUFACTURES	19
Utilizing Our Natural Products.	
EDUCATION	20
Los Angeles, the Modern Athens.	
PLACES OF WORSHIP	20
Churches, Chapels and Temples.	
THE MISSIONS	21
Interesting Relics of Olden Times—A Hundred Years Ago.	
CITRUS FRUITS	22
Our Oranges, Lemons and Limes.	
WHERE ROLLS THE OREGON	23
The Webfoot State's Immigration Works.	
COAST AND HARBORS	24
Physical Features of the Southern Belt.	
CAPITAL AND LABOR	25
Grand Openings for the Two Discussed.	
PUBLIC IMPROVEMENTS	26
Vast Changes Within a Few Years.	
COUNTY OFFICERS	27
A Year's Record at the Courthouse.	
CHEAP LANDS	27
Plenty Yet for Sale in this Section.	
MINERAL RESOURCES	28
Vast Wealth Hidden in the Ground.	
SAN BERNARDINO	28
The Largest County in California—Two Sketches—Detailed Descriptions of the County.	
SAN DIEGO	30
A Year's Progress in the City and County.	
SANTA BARBARA	32
An Attractive County Well Described.	
VENTURA COUNTY	33
Climate, Lands, Production and Progress.	
INYO COUNTY	34
A Region of Mountains and Valleys.	
SANTA FE SHIPMENTS—ELECTRIC LIGHT	35
ALONG THE FOOTHILLS	35
At the Base of the Sierra Madre—South Pasadena—Pasadena—Lamanda Park—Sierra Madre—Arcadia—Monrovia—Duarte—Azusa—Glendora—Alosta—San Dimas La Verne—Lordsburg—North Pomona—Claremont.	
SAN GABRIEL VALLEY	38
Long settled, fertile and prosperous—San Gabriel—Alhambra.	
THE ARROYO SECO	38
A section with Fine Settlements—Highland Park—Garvanza—Lincoln Park—Eagle Rock Valley.	
SAN FERNANDO VALLEY	39
Its Limits, Area, Towns and Settlements—Tropico—Glendale—Burbank—San Fernando.	
SANTA ANA VALLEY	39
An extensive and fertile domain—Santa Ana City—Anaheim—Orange—Tustin—Westminster—Fairview—El Modena—Anaheim Landing—Newport—Other Towns.	
COMPTON	43
POMONA THE UNIQUE	43
Home of the Goddess and of Murchison—A sketch by Murchison himself.	
RIVERSIDE	44
A city built among the Orange Groves.	
WHITTIER	44
A Quaker Settlement and Its Many Attractions.	
THE PALMS	44
A Place of Homes and Delightful Surroundings.	
THE BUILDING BOOM	45
How the City of Los Angeles Is Growing—Tabulated Statements.	
REAL ESTATE	45
The Transfers of the Past Year Exceed $60,000,000.	
EDITORIALS	46, 47, 48
WESTWARD EMPIRE, A POEM	47
COMMERCIAL BODIES	48
MURCHISON'S STROKE	52
BLOOM AND BEAUTY	52
SOLDIERS' HOME	52

IMPROVEMENTS.

This year the sheets of the Annual are stitched, thus putting the paper in a shape to be more conveniently read and longer kept intact. This arrangement renders the Annual far more valuable to both readers and advertisers than ever before.

PRICES OF THE PAPER:

Single Copies (in wrappers, if required, and postage paid)	.15
2 Copies " " "	.25
10 Copies " " "	$1.00
25 Copies (in bulk) " " "	2.50
50 Copies " " "	5.00
100 Copies " " "	8.00
1000 Copies " " "	80.00

The Annual is the equivalent of a 170-page book. Call at the counting-room and leave your orders, or address

THE TIMES-MIRROR COMPANY,

Times Building, Corner First and Fort Streets, Los Angeles, Cal.

Golden Eagle Clothing Co.

50c.—THIS IS CASH!—50c.

UPON PRESENTATION OF THIS COUPON TO THE

GOLDEN EAGLE CLOTHING COMPANY,

CORNER OF REQUENA AND MAIN STREETS,

Under New United States Hotel, the holder will receive 50c as a discount on any purchase made equal to or above $5.

GOLDEN EAGLE CLOTHING COMPANY,

Good Until May 1, 1889. Under New United States Hotel.

Architects.

$3000 House of 11 Large Rooms Now Being Erected.

REYNOLDS BROS., Architects, 118 N. Main St., Lanfranco Block, Rooms 29 & 30

Troy Laundry.

TRY THE Troy System.

TROY LAUNDRY COMPANY,

571, 573 & 575 N. MAIN ST.

Telephone 48.

ALL KINDS OF LAUNDRY WORK DONE.

COLLARS & CUFFS a Specialty.

First-class work and prompt delivery.

MAIN OFFICE,

Cor. Spring and First Sts., Under L. A. National Bank.

Works: 571, 573 and 575 N. Main

Unclassified.

TRADE MARK

HYGIENIC! NOURISHING! AGREEABLE!

Ghirardelli's Soluble Cocoa

THE BEST ON THE MARKET.

SEE OUR Bonanza Hollingsworth FAMILY OF 20-Tooth, 24-Tooth & 30-Tooth Rakes.

WE CARRY THE RED, WHITE AND BLUE MOWER.

The John P. Manny Mower IS ON TOP, and Don't You Forget it!

Also Star Rake and Ohio Self-Dump Rake, Benicia Headers, Excelsior Binders, Advance Engines and Threshers.

MONTGOMERY, GRANT & CO.,

233 N. Los Angeles St., Los Angeles, Cal. Also at San Bernardino.

NOT $7.00, Dewey ONLY $3.50.

Dewey makes his elegant and finest finished $7.00 Cabinet Photos for $3.50 per dozen, guaranteed as good as any $7.00 Cabinets made in the State. Family groups, babies and children's photos a specialty. Old pictures copied and enlarged to any size. Developing, printing and finishing for amateurs. Call and see our work before ordering. You will save money.

DEWEY'S ART PARLORS,

37, 39 and 41 South Main St. - - - - Los Angeles.

MASSAGE AND SWEDISH MOVEMENT CURE!

By C. STAPFER, 237 South Spring Street, a pupil of Dr. Douglass Graham of Boston. Also method of Dr. George Hunerfouth of Lipzig used.

MASSAGE IS ESPECIALLY BENEFICAL FOR ALL NERVOUS TROUBLE. Writer's Cramp, Weak Eyes, Female Weaknesses, Kidney, Throat and Chest Trouble, often preventing Consumption. It has no equal for Paralysis and all chronic diseases. Rheumatism, Neuralgia and Sciatica are cured by it. It is unexcelled for Torpid Liver, Dyspepsia, Constipation and Convalescence from Fever and Surgical Operations. It is a method of treatment that all educated physicians recommend who have their patients' welfare at heart. CONSULTATION FREE. TELEPHONE 732.

LETTERS TO THE TIMES.

The Reform School Location.

LOS ANGELES, April 14.—[To the Editor of THE TIMES.] In regard to the editorial in yesterday's TIMES, which questions the selection made by the commissioners of a site for the proposed Reform School, I beg leave to suggest that there are other considerations of much importance besides the mere dollars and cents value of the various proposed sites. The object of the institution is to take several hundred of the worst and most depraved youths of Los Angeles and other cities, keep them until they reach manhood's years and send them forth into the world again equipped with a good educational and moral training, and with a practical knowledge of some trade which shall enable them to fill an honorable position in life. To do this, to constantly control several hundred such characters as these, to give them the maximum of liberty and the minimum of temptation, to do this and keep these boys from feeling that they are hopeless criminals, serving out severely-imposed sentences in a penal institution, which location presents the proper surroundings? One bordering upon the limits of a rapidly-growing city, full of temptations, or one near a quiet country village? The writer lived for some years near the town of Plainfield, where the Indiana State Reform School is located, and in a conversation with Supt. Ainsworth of that institution, he said that no criticism upon the location of that school could be made, unless, perhaps, its proximity to the city of Indianapolis, distant 15 miles. He said that so soon as a boy made his escape from the school he would make a bee-line for that city. Plainfield is a Quaker town, and naturally noted for the quiet, orderly character of its people; and its selection as the location of the Indiana Reform School has always been conceded as most wise. Whittier, as is well known, is also a Quaker colony, and is inhabited by a similar class of staid, industrious citizens.

Last Friday evening a Los Angeles boy about 14 years of age was lying upon the sidewalk near the Times building in a state of intoxication. Suppose that boy is sent to the Reform School in the hope of sending him away a good citizen four years hence, would not his chances be for better several miles from where his evil habits were contracted than within sight of his old associations?

The people of Whittier, like those of many other California towns, have been struggling with adversity. They raised money to build a railroad. They have at great cost developed an abundant supply of pure water on land heretofore pronounced utterly dry and worthless. They have built churches, schoolhouses and comfortable homes; and now by a united effort they raise sufficient money to purchase a tract of land and offer it as a donation to the State as a site for the proposed Reform School. Shall we of Los Angeles, with our Normal School building, our county courthouse and the Government post-office building, shall we in a spirit of selfishness criticise the commission for giving the choice to Whittier, because, forsooth, one of the commissioners happens to be interested in that colony? Furthermore, the climate of Whittier, owing to its elevation and peculiar location, possesses some advantages which will compare very favorably with any location which has been suggested. Besides, I do not see how the location of the school would benefit Los Angeles more if located in its suburbs than it will if located at Whittier. In either event Los Angeles merchants will furnish all its supplies; Los Angeles brick-kilns and lumber-yards will supply the building material, and its railroads will carry every inmate to the institution. And, finally, Los Angeles, will *not* have the 400 bad boys in her midst.

R. D. WADE.

ANOTHER GOOD OFFER REJECTED.

The following is a copy of a letter which explains itself:

LOS ANGELES (Cal.), April 9, 1889.

To the Board of Commissioners for the Location of the State Reform School—GENTLEMEN: At a meeting of the board of directors, held on April 18, 1889, the following resolution was adopted:

"Be it resolved that the Providencia Land, Water and Development Company will donate to the State Reform School for Boys 80 acres of land with water stock in the Laguna Irrigation Company representing eight inches for irrigation and sewerage purposes, and that we will lay pipes and deliver pure spring water from the mountains, from the Burbank water system, for domestic purposes, upon the same terms and conditions that are furnished property-owners in the town of Burbank."

We state further that there is an abundance of first-class foundation stone on our property near the land offered, which the State can have without charge. There is also a fine quality of clay for making brick very near the proposed site, and that brick can be made very cheaply, probably not to exceed $6 per thousand. The purest and best of water for domestic use can be had by boring from 15 to 30 feet, and water could be pumped into a reservoir on the roof of the building at a very small expense. The land offered is of the finest quality, and will produce anything that grows in Southern California. The Los Angeles and Pacific and the Southern Pacific railroads run many trains to and from Los Angeles during the day, both roads being immediate to this property. This land is within eight miles of the center of the city of Los Angeles, and within five miles of the city limits. In point of healthful location nothing more desirable can be found in Southern California. The soil is rich and entirely free from alkali or adobe, the situation elevated, commanding a view of the entire San Fernando Valley and a portion of the city of Los Angeles. Yours very truly,

PROVIDENCIA LAND AND WATER COMPANY,

By L. T. GARNSEY, President.

This offer was rejected in favor of Whittier.

Disclaimer From T. Masac.

LOS ANGELES, April 15.—[To the Editor of THE TIMES.] In today's issue of THE TIMES I notice a statement to the effect that Mr. J. K. Mulkey is interested in the Masac concession in Lower California.

Allow me to say that Mr. J. K. Mulkey never has been, and is not now, "interested in the Masac concession in Lower California," and that I have nothing whatever to do with his schemes or newspaper statements.

Please give these lines the same publicity as you gave the matter which prompted my denial, and greatly oblige,

Yours very truly, T. MASAC.

Spring Clothing.

We have just received our first installment of spring goods, and will continue to sell all clothing at 20 per cent. discount for one week only at 19 South Spring street, Abernethy & Taft. 17

Howe Scales and Store Trucks.

Buy platform and counter scales and store trucks from Hawley, King & Co., 60-70 North Los Angeles street.

Notary Public and Commissioner

For New York and Arizona, G. A. Dobinson, 134 West Second street, Hollenbeck block.

Mme. D. Mead, Dressmaker,

Rooms 47 and 48, New Wilson block, opposite Nadeau Hotel.

Notice to Painters.

What is pure linseed oil? Call at Mathews' and see.

THE CITY IN BRIEF.

A grand jury is to be drawn in Department No. 1 of the Superior Court today.

O. T. Johnson of the Westminster Hotel presented the managers of the Girls' Home with $50 yesterday.

James Callahan, the man arrested a few days ago for passing worthless checks, was taken north yesterday to answer a charge of forgery.

E. S. Seed, a merchant of many years' experience, has accepted the position of manager in the dry goods house of Wineburgh, 209 South Spring street.

Joe Massey, a 12-year-old boy who has been missing from his home for the past 11 days, was yesterday found by the police and returned to his parents, who reside at No. 444 Flower street.

In Justice Savage's court yesterday in the case of M. Levy vs. A. N. Coyne and Frank E. Rose for judgment on a promissory note for $188.66 the Court rendered a verdict for the plaintiff by default.

Joe Clauen! was arraigned before Justice Savage yesterday, charged with stealing a serrel mare from J. H. Simpson. His examination was fixed for April 18th, and he was placed under $800 bail.

Suit was begun in the Superior Court yesterday by the Stowe Plumbing Company vs. O. L. Susand to recover judgment for $577.30 for work done by plaintiff, and which it alleges has not been paid for.

Sergt. Fletcher yesterday swore to a complaint charging John Doe with being insane. Nothing is known about the man, and he was locked up until he could be examined, which will be done today or tomorrow.

Detective C. H. Jennings of the police force was presented with a nine-pound girl baby yesterday morning. Mr. Jennings was around receiving the congratulations of his friends, and reported both mother and child doing well.

John Coutts, an insane man, was examined before Judge Shaw yesterday. The fellow is in quite a deplorable condition through self-abuse. He was removed to jail by the commissioners and his final examination will take place on the 18th.

On Thursday Frank Bartlett Relief Corps, G.A.R., will give Mrs. Gen. Fremont a reception in its hall on Main street. All of the corps from Santa Barbara to San Diego have been invited, and the ladies are confident that they will have a grand time.

The following army items are obtained from special orders: Leave of absence for one month has been granted First Lieut. A. L. Smith, Fourth Cavalry. Private B. W. Gary, Company B, Tenth Infantry, has been granted a furlough of five months.

Vilat, the young man arrested with Morros on Sunday morning for fighting, was yesterday found to be insane and sent to the County Jail, where he will be confined until he can be examined, and, if found to be crazy by a medical commission, will be sent to Stockton.

The Y.M.H.A. will give an entertainment at their hall, 75 North Spring street, next Thursday evening. One of the features will be a recitation by Ethel Stewart, a bright little miss of 9 years, who is winning fresh laurels with each appearance before the public.

Last night about 9:30 o'clock the residence of George Volpey, a small frame structure, on Castelar street, just beyond Bellevue avenue, was totally destroyed by fire, together with the furniture. The total loss is less than $1000, on which there was no insurance.

Marriage licenses were issued yesterday to Charles E. Torrey, aged 28, and Lucy K. Paine, aged 21; John M. Terlutter, aged 24, and Bertha Seise, aged 20; A. C. Smith, aged 26, and Agnes C. Rodriguez, aged 15; Frank V. Loring, aged 40, and Sarah A. Steadman, aged 33.

There was no change for the worse yesterday in the condition of Scott, the murderer of the woman Anna Peters. On the contrary, he showed some improvement and gained some strength. He has not yet concluded to tell the straight of the shooting, but insists that it was done by somebody from the outside.

Yesterday was law day in Department No. 4 of the Superior Court, and, after this business was cleared up, argument in the San Pedro land case of Brock vs. Pearson was commenced. Judge Campbell of San Francisco occupied the time of the court up to the hour of adjournment, and will conclude this morning.

About a dozen members of the Social Purity Club met in the classroom of the Fort-street M.E. Church yesterday afternoon. The members talked over the condition of wickedness in this city, and thought a deeper interest in its suppression ought to be taken by the church people. There were not members enough present to transact business, and the society adjourned.

The Hood examination for falsely impersonating Thomas L. James, Jr., was up in Justice Lockwood's court yesterday, but was again postponed until the 17th inst. This is the extent of postponement to which the prosecution is entitled, and on that day Hood will either be examined or discharged. Judge Haskins, the prosecuting witness, has not yet returned.

John Koutz, a young man from Santa Ana, was examined before Judge Clark yesterday as to his sanity. Koutz has been working as a farm-hand near Santa Ana, but became very violent, and had to be confined. He owns some property near Orange, and has wealthy relatives in Hamilton, Canada, who have been telegraphed to. In the meantime, he is in the custody of Deputy Sheriff Wray.

The Sued-California Post publishes a statement to the effect that an ex-German cavalry officer, who took the first prize for broad-sword contests at the international tournament held at Nashville, Tenn., last year, and who is at present in Los Angeles, intends to challenge the well-known wielder of the sabre, Jaguarine, to a contest. The gentleman in question is said to be already negotiating with Mr. Engelhardt, the manager of Jaguarine.

Yesterday afternoon a telephone message was received at the police station asking that an officer be sent to the beer saloon at the corner of Winston and Main streets, as a row was in progress there. The patrol wagon was sent down and Conductor Rowan found a young man suffering from a severe cut over the eye, which had been inflicted with a beer glass. The young fellow declined to give his name or come to the station, saying that his room was near by and he preferred to go there. No arrests were made.

J. E. Smith, one of the newly appointed police officers, was relieved of his star yesterday morning by Chief Burns. Smith was found on the streets by Officer Steele in an intoxicated condition and brought to the station, where he was suspended by the Chief. He will probably be dismissed by the Police Commissioners at the meeting tomorrow afternoon. Smith wore star No. 8, which is getting the reputation of being a "hoodoo," the present making the third case where the officer wearing it has been dismissed from the force.

PEOPLE'S STORE.

Daily Bulletin of the Leading Dry Goods House.

LOS ANGELES, Tuesday, April 16, 1889.

OUR EASTER MILLINERY OPENING.

Today above all days we want you to come to witness our efforts toward an exhibition of fine art millinery designed for Easter. Those in quest of finery combined with proper expenditures should not fail to see our array. Our grade of millinery is of the very finest, whilst corresponding with our method of right prices, we can show the finest goods at one-third the rate charged elsewhere.

CLOTHING DEPARTMENT.

We have in the very short time we've been in the clothing trade taught the clothing fellows a trick or two. Well, not exactly taught, but pushed them right into the grave of other selling clothing at right prices or getting severely left. We do not think that any clothing house in this town has the advantage we have of buying goods direct from the manufacturer. Our clothing is all selected by one of the firm, whose interest it is to get it "way down," and from the cows we hear from some of the clothing cabbage-heads we must be creating a stir among that hitherto very peaceful family. Note our prices.

Men's all wool sack or frock suits, $7 75, the biggest bargain under the sun.

Men's four-button cutaway, blue-black, all-wool corkscrew suits at $12.50; sell at the haggling shops at $20.

Youths' suits, age 10 to 18, at $4.25; just the thing for rough wear and worth $7 50.

Boys' school suits, in gray mixed, age 4 to 13, at $1.49. The cabbageheads have been tooting them as a big bargain at $2.

Men's white merino shirts or drawers, 35c each; worth 50c.

Men's ingrain colored hose, full finish, 15c; worth 25c.

Men's and boys' all-silk Windsor or dude ties, 25c.

We've sold during the last few days 96 of the $7.75 suits. They are tail-ends of a lot formerly sold up to $14, but by our progressive method of doing business we cut the price, thinking, as good financiers, the first loss is the best.

SHOE DEPARTMENT.

Men's genuine kangaroo congress gaiters, $3 49; worth $5, from Winch Bros., Boston, Mass.

Men's odds and ends, assorted styles of shoes, $1.98; worth up to $3 50; best Rochester makes.

Boys' fine calf shoes, London toe and tip, $1.95; worth $2.75.

Ladies' extra grade calf shoes, $2.25; worth $3 50.

Ladies' low-cut walking shoes, light or heavy soles, 98c; worth $1.50.

We are in a position to place before you the best shoe leather at low rates. Our goods come directly from the manufacturers, and no middle profits are added.

MEN'S HAT DEPARTMENT.

Children's Straw Hats, 25c.
Boys' Straw Hats, 25c.
Men's Straw Hats, 35c.
Boys' Fine Felt Hats, 65c.
Men's Soft Felt Hats, 98c.

The children's straw hats as mentioned at 25c are very serviceable articles, and selling elsewhere at 40c

The men's hats at 35c are neatly banded and for ordinary use do very well.

Our stock in higher grade is now complete, and we can please the most fastidious.

DRESS GOODS DEPARTMENT.

New things are constantly arriving in this department. Today we've received a line of novelty wool stripes, very wide goods, at 75c a yard which we learn are bringing $1.25 in another place.

Thirty-six-inch Novelty Dress Goods, 17½c; worth 30c.

Double-fold Worsted Mixtures, 12½c; worth 25c.

Gray and Brown Mixed Chetney Cloths, 39c; worth 60c

Fancy Ladies' Cloth, pretty designs, 42c; worth 75c.

For a cheap dress the 36-inch novelty at 17½c is one of the best offerings we have to make. It will construct as stylish a garment as you can desire.

The fancy ladies' cloths for ulsters, wraps, etc., will please, and at 42c, the price, they will delight.

DOMESTIC DEPARTMENT.

Turkey-red Table Linen, 25c a yard; worth 45c.

Pure White Linen Damask Towels, with knotted fringe, 19c; worth 35c.

Checked Doilies, 25c a dozen.

Forty-two-inch Pillow-case Cotton, 10c; worth 15c.

Crinkled Seersuckers, Handsome Designs, 10c; worth 20c.

Unbleached Canton Flannel, 17 yards for $1.

This is the department in which we live; not the big fry or little fry or any fry have ever caught up with us in our domestic department. No secret about it, only we sell them cheap; in fact, "way down." The red table damask at 25c a yard to be sold today, will be an eye-opener to the high-priced merchant. Come round and see the crowds. But we must say a word about our dozen doilies for a quarter. Come in early; the rush will be great.

Duplex corsets, 69c; worth $1.

Ladies' white cambric aprons, 23c; worth 40c.

Langtry bustle, 49c; worth 75c.

We desire your especial attention in regard to the ladies' white cambric aprons, finest quality of material used, very nicely made, and finished white tucks and deep hem.

LACE AND HOSIERY DEPARTMENT.

Ladies' solid colored hose, 19c; fast colors.

All linen medicis laces, 3 to 4 inches wide, 25c a yard.

Children's lisle thread hose, 22½c; fast colors.

Double fold Spanish lace webbing, $1.59 per yard; worth $2.25.

We offer two new lines of ladies' and children's hose. It will pay you to see them. A golden opportunity now presents itself to those desiring a lace dress. No lady's wardrobe complete without one this season. A lovely piece of lace, fine quality, very pretty design. We offer today at $1.59 per yard; well worth $2.25.

NOTION DEPARTMENT.

Hairpins, 5c a box.
Tinsel macreme cord, 6½c a ball.
Dress stays 10c a dozen.
Fancy hair ornaments, 10c each.
Tourists' ruching, 10c a box.
Hair crimpers, 3½ a bunch.

STATIONERY DEPARTMENT.

Pocket slates, 5c.
Counter books, 10c.
Box colored crayon, 5c.
Waste baskets, 35c; very pretty, admitting of ribbon decoration.
Mucilage, 5c.

BOOK DEPARTMENT.

The book of the day—"Little Lord Fauntleroy," $1.74; elsewhere $2.

"Witness of the Sun," Amelie Rives's latest, 23c.

"The Iron Master," 39c.

"Behind Closed Doors," 39c.

"That Girl from Texas," 39c. A highly entertaining book, deservedly popular, and made even more so by Miss Estelle Clayton's (the talented young actress) impersonation thereof.

"The Hands of a Clock," 19c.
E. P. Roe's books, 19c.
Helen B. Mather's books, 19c.
Mrs. Southworth's books, 19c.

PEOPLE'S STORE.

THE CHEAP SEMI-MONTHLY EXCURSIONS to the Hotel del Coronado are becoming more and more popular and better patronized by an appreciative public. As you pass through the aisles of the well-filled cars, you perceive parties lately arrived from the bitter, biting blizzards of the frozen North, the fierce winds and devastating fires of the Northwest, the cold, damp and chilly atmosphere "swinging around the circle" and extending from Milwaukee east and south, even to the confines of Florida. But all these trying evils are left behind on reaching Southern California. Here spring in all its pristine beauty reigns supreme, the past like a troubled dream is ended, and the present lies before you, flooded with glorious sunshine, your cheek fanned by the zephyr breezes of the Southern Sea as you roll along, now

"Climbing o'er hill and mountain,
Now rushing through the vale."

carrying a merry party on their way to that justly famous resort, the Hotel del Coronado.

Remember the time, Saturday at 10 a.m.; the place, First street, Santa Fe depot.

Hotel del Coronado Excursion Agency and Information Bureau.

This enterprising company has opened an office in Los Angeles, at the corner of North Spring and Franklin streets, near the Santa Fe office. There all information can be obtained, including rates of rooms, location, etc. Plans of the various floors of this magnificent structure can be seen. Pamphlets and other printed matter obtained at this office free.

Joe Poheim, The Tailor.

I will make suits to order at a genuine reduction of 10 per cent. to my original price of 25 per cent., this reduction to continue for 60 days only. 49 and 51 South Spring street, 233 North Main street.

At Auction.

Don't fail to attend the special sale today, Tuesday, April 16th, at Beeson & Rhoades's salesrooms, Nos. 119 and 121 W. Second st.

Come One, Come All,

to Spring and First, where Mullen, Bluett & Co. are ready to receive you. Lovely store, good goods, a warm welcome!

Thoroughly Renovated

and very complete, is the ever popular n.w. cor. Spring and First. Visit Mullen, Bluett & Co.

Hudson & Rowland's

Old, reliable pasture. Horses, $2 per month; cattle, $1.50. Address Box 10, Puente, Cal. 19

Hotel Arcadia.

At Santa Monica, will remain closed until June 15th, while undergoing repairs. 18

The Great Cut-price Sale
Of Fine Shoes
at
Meyer Lewis & Co.'s,
101 and 103 N. Spring st.

It is the attraction of the cash buyers of Los Angeles.

Never before has such low prices been offered for the same quality of goods. When you come to think of the quality of goods, embracing as they do some of the finest Eastern makes, and then see the prices goods are being sold for, it is no wonder that our store is crowded from morning until night.

Good goods
and
Low prices
Is what people want at the present time.

Our
Annual cut-price sale
Will continue all this week, and we guarantee many bargains to all who may call.

LEWIS, THE SHOE MAN,
101 and 103 N. Spring st.

Grand Special Auction Sale Today,

(Tuesday, April 16th), at Beeson & Rhoades's salesrooms, Nos. 119 and 121 W. Second st., at 10 a.m. and 2 p.m. The entire contents of two finely furnished dwellings. Don't fail to attend sale. Ladies invited.

Children Cry for Pitcher's Castoria.

ROYAL
BAKING POWDER
Absolutely Pure.

This powder never varies. A marvel of purity, strength and wholesomeness. More economical than the ordinary kinds and cannot be sold in competition with the multitude of low-test, short-weight, alum or phosphate powders. SOLD ONLY IN CANS. ROYAL BAKING POWDER CO., 106 Wall st., N.Y.
THE JOHNSON LOCKE MERCANTILE CO., Agents, San Francisco.

Medical.

CATARRH

Throat Diseases,

Bronchitis,

Asthma,

Consumption,

And all the various diseases of the

Head, Throat and Chest,

Together with diseases of the Eye, Ear and Heart, also diseases of females, successfully treated by

M. HILTON WILLIAMS,

M. D., M. C. P. S. O.,

Office, Hollenbeck Block, corner Second and Spring streets, Los Angeles, Cal.

All diseases of the respiratory organs treated by the most improved medical inhalations and the Compound Oxygen treatment, which has such a world-wide reputation in lung and nervous affections.

We take pleasure in announcing to the public that we combine the Compound Oxygen Treatment with our system of practice in the cure of asthma, bronchitis, consumption, dyspepsia, insomnia, sore throat, catarrh, rheumatism and nervous prostration.

The testimonials given below are very fair samples as to the time required for effecting cures in these troublesome cases:

LOS ANGELES, CAL., Nov. 14, 1888.

This is to certify that I had been afflicted with asthma and emphysima of the lungs for about 24 years. My disease was contracted in the army. I had tried almost every known remedy, both here and in the East, but nothing ever gave me permanent relief until I tried Dr. Williams's Compound Oxygen and other remedies. It is only about one month since I began the treatment, and already I feel like another man. I was so bad that for days I could hardly breathe, but I do positively feel that I am cured. The difficulty of breathing has been entirely removed, and I feel as well as I ever did in every respect.

JOHN W HOYT,
Employe City Water Works,
265 Bellevue Avenue, Los Angeles.

LOS ANGELES, Nov. 16, 1888.

It is a source of gratification to me to be able to testify to the very satisfactory cure Dr. M. Hilton Williams has effected in my case with his Compound Oxygen and other inhalations. After suffering several years with catarrh of the head and throat, also bronchitis, which caused a very aggravating cough, I applied to Dr. Williams, who effected an entire cure in just two months from the time I began the treatment. I take pleasure in recommending Dr. Williams as a Christian gentleman and a conscientious and skillful physician, whose cures seem almost marvelous in cases of consumption, asthma, bronchitis and catarrh.

MRS. L. A. THURSTON,
1422 Temple st., Los Angeles, Cal.

I have seen so many of these cases cured that I do not consider any case hopeless unless both lungs are seriously involved. Even then the inhalations aid in dissolving the mucus and in contracting and healing the cavities, which nothing else can do with the same success. The very best references from those already cured.

CONSULTATION FREE.

Those who desire to consult with me in regard to their cases had better call at my office for consultation and examination, but, if impossible to do so, can write for a copy of my Medical Treatise, containing a list of questions. Address

M. HILTON WILLIAMS, M. D.
Hollenbeck block, corner Second and Spring sts., Los Angeles Cal.
Office hours, from 9 a.m. to 4 p.m.

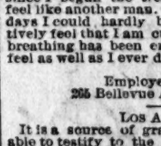

Use NEIDT'S
BONE MEAL

For your lawns, your trees, your crops. If you want your chickens to lay and be healthy, feed them

Crushed Bone and Bone Meal.
Ask your Grocer for it. Office 24 E. Second St.

THE
Los Angeles Woolen Mills

Are now running and prepared to furnish WOOLEN BATS for comforters and top mattresses. Also to wash and finish in first-class style all kinds of blankets.
Mills on Pearl street, near Fifth street.

Banks.

STATEMENT OF THE CONDITION
—OF THE—
LOS ANGELES NATIONAL BANK,
Of Los Angeles, California.
FEBRUARY 26, 1889.

RESOURCES:

Loans and discounts	$1,049,945.63
Expense account	3,619.76
Banking house and fixtures	178,565.44
Cash Assets:	
Government bonds	560,200 00
Due from banks and cash in safe	945,279.57
	$2,737,450.40

LIABILITIES:

Capital	$500,000.00
Surplus	50,000.00
Undivided profits	222,968.31
National Bank notes outstanding	45 000.00
Deposits	2,119,482.09
	$2,737,450 40

State Loan and Trust Co.
OF LOS ANGELES.
Bryson-Bonebrake Building.

Capital.....$1,000,000.

DIRECTORS:
George H. Bonebrake, President.
E. F. Spence, John Bryson, Sr.,
H. C. Witmer, L. N. Breed,
H. J. Woollacott, P. M. Green,
W. G. Cochran, L. W. Dennis.
Samuel B. Hunt, Secretary.

We act as trustees for corporations, syndicates and estates. Loan money on choice real estate and collaterals. Keep choice securities for sale. Pay interest on time deposits. Have safety deposit vaults equal to any in the United States. Rent boxes at reasonable rates.

FARMERS' AND MERCHANTS' BANK
Of Los Angeles, Cal.

ISAIAS W. HELLMAN.....President
L. C. GOODWIN.....Vice-president

Capital	$500,000
Surplus	750 000
Total	$1,250,000

STOCKHOLDERS:

O. W. Childs,	Andrew Glassell,
L. L. Bradbury,	Cameron E. Thom,
Philippe Garnier,	Domingo Amestoy,
James B. Lankershim,	Louis Polaski,
T. L. Duque,	L. C. Goodwin,
Jose Mascarel,	Presley C. Baker,
Chas. Ducommun,	L. J. Rose,
Frank Lecouvreur,	Oliver H. Bliss,
Sarah J. Lee,	Estate D. Solomon,
Chris Henne,	Jacob Kuhrts,
	Isaias W. Hellman.

SECURITY SAVINGS BANK AND Trust Company.
40 S. Main street, Los Angeles, Cal.
Capital, $200,000.00.

F. N. MYERS, President. S. A. FLEMING, Vice-President. J. F. SARTORI, Cashier.

STOCKHOLDERS—Isaias W. Hellman, O. W. Childs, Eugene Germain, S. A. Fleming, F. N. Myers, J. F. Sartori, T. L. Duque, J. A. Graves, J. C. Daly, Morris S. Hellman, Thomas Meredith, Samuel Polaski, John P. Moran, J. L. Cherry, Nathan Weil, Isidor Polaski, W. M. Caswell, R. Y. McBride, James H. Shankland, John H. Bartle, G. W. Perkins, A. J. Brown, President Fourth National Bank of Grand Rapids, M. B. Shaw.

Five per cent. interest paid on deposits.
Money loaned on ranches and city property at lowest rates of interest.
Bonds and mortgages bought and sold.
Savings deposits solicited.

SOUTHERN CALIFORNIA NATIONAL BANK.
NADEAU BLOCK,
Cor. First and Spring sts., Los Angeles, Cal.

L. N. BREED, President.
W. F. BOSBYSHELL, Vice-President.
JOHN I. REDICK, Cashier.

Paid-in Capital.....$200.000
Surplus and Undivided Profits.....20,000

DIRECTORS:

D. Remick,	Thos. Goss,	L. Gottschalk,
L. N. Breed,	H. T. Newell,	H. A. Barclay,
Charles E. Day,	M. Hagan,	Frank Rader,
E. C. Bosbyshell,	W. F. Bosbyshell.	

GEO. H. BONEBRAKE, President. JOHN BRYSON, Sr., Vice-President. F. C. HOWES, Cashier.

LOS ANGELES NATIONAL BANK
UNITED STATES DEPOSITORY.

Capital	$500,000.00
Surplus and undivided profits	50 000.00
Total	$550,000.00

DIRECTORS:
W. G. Cochran, Col. H. H. Markham,
Perry M. Green, John Bryson, Sr.,
H. Sinsabaugh, F. C. Howes,
Geo. H. Bonebrake.

Exchange for Sale on all the Principal Cities of the United States and Europe.

CALIFORNIA BANK.
Cor. Fort and Second sts., Los Angeles.

Subscribed capital	$500,000
Paid-up capital	300 000
Surplus	20,000

DIRECTORS:
Hervey Lindley, J. C. Kays, E. W. Jones,
Juan Bernard, J. Frankenfield.
H. G. NEWHALL.....President.
H. C. WITMER.....Vice-President.
T. J. WELDON.....Cashier
J. M. WITMER.....Assistant Cashier

General banking and exchange business transacted.

FIRST NATIONAL BANK
OF LOS ANGELES.

Capital stock	$200,000
Reserve	205,000

UNITED STATES DEPOSITORY.

E. F. SPENCE.....President
J. D. BICKNELL.....Vice-President
J. M. ELLIOTT.....Cashier
G. B. SHAFFER.....Assistant Cashier

DIRECTORS:
E. F. Spence, William Lacy,
J. D. Bicknell, J. F. Crank,
S. H. Mott, H. Maybury,
J. M. Elliott.

THE UNIVERSITY BANK
OF LOS ANGELES,
No. 120 New High Street.

Capital Stock, paid up.....$100,000

R. M. WIDNEY, President.
GEORGE L. ARNOLD, Cashier.
GEORGE SINSABAUGH, Teller.

Eight per cent. bonds, secured by first mortgage on real estate, with interest payable semi-annually, are offered to investors at $250 and upwards.

DIRECTORS:
R. M. Widney, S. W. Little, C. A. Warner,
D. O. Miltimore, C. M. Wells, J. P. Morrill,
D. R. Risley.

R. W. POINDEXTER,
19 West First Street,
INVESTMENT BANKER and GENERAL FINANCIAL AGENT.

Money loaned on approved securities.
Property held in trust and funds invested for parties desiring a fiduciary agent.
REFERENCES—Los Angeles National Bank, First National Bank, State Loan and Trust Company.

THE CHILDRESS
SAFE DEPOSIT BANK.
27 South Spring Street, Los Angeles.

PAID-UP CAPITAL.....$100,000

Safe Deposit and General Banking Business.

Burglar Proof Safes, $5 to $20 Per Annum.

Unclassified.

$40,000
—WILL BUY—
Three Acres on Main St.
Running Back to Hill Street.
Nothing equal to it in the city.

$7000 WILL BUY 14 LOTS
On FIGUEROA STREET.

NEUSTADT & PIRTLE,
10 SOUTH FORT STREET.

UNION IRON WORKS,
FIRST & ALAMEDA STS.

Mullen, Bluett & Co., Clothiers.

MULLEN, BLUETT & CO.,

(Successors to BLUETT & SULLIVAN),

N. W. Corner Spring and First Streets,

THE LEADING CASH CLOTHIERS!

OPENING DAYS.

Tuesday and Wednesday, April 16 and 17, 1889.

Our friends, the public, are cordially invited to visit us on these days, as we can show them one of the most complete and elegant stores on the coast. We have now on hand and intend keeping up a large variety of everything in our line of

MEN'S, BOYS' AND CHILDREN'S CLOTHING,

GENTLEMEN'S FURNISHING GOODS,

Hats, Rubber Goods, Valises, Etc., Etc.

We have plenty of room to show goods, having doubled the capacity of our store by converting our basement into a fine, well lighted salesroom. Good goods are not afraid of the LIGHT. Both floors are lighted with ELECTRIC LIGHTS and with nearly 1000 FEET OF PLATE GLASS.

ONE PRICE ONLY. Hence you are protected, and we permit no misrepresentation.

OPEN SIX DAYS IN THE WEEK ONLY.

MULLEN, BLUETT & CO.

ANDREW MULLEN. W. C. BLUETT. EDWARD F. MULLEN.

Auction Sales.

GENERAL AUCTION
—AND—
COMMISSION HOUSE.

Beeson and Rhoades,
119 & 121 W. SECOND ST.,
Between Spring and Fort.

AUCTION, STORAGE & COMMISSION.

Peremptory Sales of New and Second-hand Furniture

Tuesday, Thursday and Saturday of This Week,

AT 10 A.M. AND 2 P.M

Liberal cash advances made on consignments.
Outside sales made on application.

BEN O. RHOADES,
AUCTIONEER.

Unclassified.

Hotel STEWART,
San Bernardino, Cal.
UNDER NEW MANAGEMENT.

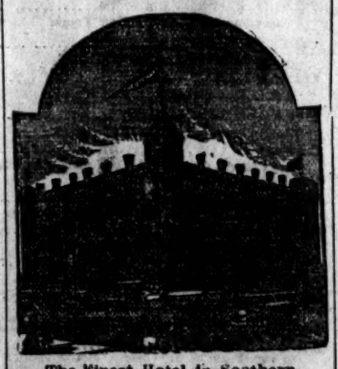

The Finest Hotel in Southern California.

FIRST-CLASS IN ALL ITS APPOINTMENTS.

Table Supplied with the Best the Market Affords. Rooms Large, Well Lighted, Ventilated and Elegantly Furnished.

JAS. G. BURT, Proprietor. J. J. KELLEY, Manager.

ST. CHARLES HOTEL,
216 N. Main St., Los Angeles, Cal.
ON THE EUROPEAN PLAN.

First-class restaurant attached. Newly furnished. Single rooms (all outside). Full-sized beds. TEN DOLLARS per month, or 50 cents and upwards per night.

E. REID, Lessee.

ARROWHEAD HOT SPRINGS,

Two thousand feet above the sea, six miles north of San Bernardino. Their famous mineral waters, mud and vapor baths, perfect climate, complete appointments, new, ample and well-kept hotel, offer an unequalled combination of hygienic resources amid picturesque scenery. Resident physician, post-office and telephone. Stages meet trains at depot, San Bernardino. Terms reasonable. Address "Manager" for circulars, or apply to B. F. Coulter, corner Second and Spring streets, Los Angeles.

FRUHLING BROS.,
—ARTISTIC—
WROUGHT-IRON WORKS.

A complete line of housesmithing done on short notice.
Specialists of wrought-iron fencing, crestings, railings, ornamental iron work.
118 & 120 S. Los Angeles st., Los Angeles, Cal.
TELEPHONE 988.

For Awnings, Flags,

TRUCK, HAY & WAGON COVERS,
—GO TO—
A. W. Swanfeldt, 124 E. Second St.
All widths of duck, from 24 to 120 inches.

Real Estate.

Lankershim Ranch Land and Water Company.

—12,000 ACRES:—
—FINEST—
SAN FERNANDO VALLEY LANDS

10 Miles Northwest of Los Angeles,
On Main Line of the Southern Pacific Railroad,
NOW OFFERED IN TRACTS OF 5, 10, 20 AND 40 ACRES,

$35 to $165 Per Acre!

Terms, One-quarter Cash, Balance 1, 2 and 3 Years. Deferred Payments Bear Interest at 7 Per Cent. Per Annum.

Apples, Peaches, Pears, Prunes, Figs, Plums, Cherries, Persimmons, Raisins and Table Grapes, Loquats, Quinces, Apricots, Olives, English Walnuts, Chestnuts and Peanuts, as well as Grain and Vegetables of all kinds, grow to the highest degree of perfection WITHOUT IRRIGATION. The soil is a deep, rich, sandy loam. An inexhaustible supply of water. Mr. Milton Thomas and Mr. Byron O. Clark, the well known and experienced nurserymen, have purchased large tracts of these lands and planted them to orchards. They regard them as the very best lands in Los Angeles county for the cultivation of all kinds of deciduous fruits, olives and English walnuts, and owing to their near proximity to Los Angeles city, the cheapest lands in Southern California at the price they are now offered. It costs nothing to examine these lands.

—APPLY TO—

LEWIS S. HOYT, Secretary, 44 N. SPRING ST.,
LOS ANGELES, CAL.,
BURCH & BOAL, 3 SOUTH FORT STREET,
LOS ANGELES, CAL.,
W. A. SNEDEKER, 44 N. Spring, Los Angeles

CASH TALKS!

$55,000 Will Buy a Handsome, 4-story Brick Block, 60x109,

On corner of leading thoroughfare in this city. Building contains five large stores and 63 rooms. The new cable system passes in front of it. Building is an imposing structure and an unquestionable bargain at above price. Terms easy. For further particulars apply to any of the undermentioned firms.

RUSSELL & NARAMORE, Wilson Block.
BRYAN & KELSEY, 17 N. Spring St.
POMEROY & GATES, 16 Court St.
GILBERT & ESTUDILLO, 104 N. Spring St.

THE GRAND AUCTION

AND CLEARANCE SALE OF

CARPETS, RUGS, LINOLEUMS,

Lace Curtains, Portieres, Wall Papers, Etc.,

—AT THE—

Philadelphia Carpet Store, 240 S. Spring St.,

Will continue from day to day until the entire stock is sold.

Sales daily at 1:30 p.m. Goods will be sold at private sale during the morning at auction prices.

CRANE BROS. MANUFACTURING COMPANY,

—MANUFACTURERS OF—

Pipe, Fittings, Brass Goods, Tools,

Pumps, Hose, Packing and Sewer Pipe.

—COMPLETE STOCK OF—

Sanitary Appliances, Plumbers' and Gasfitters' Material

OFFICE AND STORE:
REQUENA AND LOS ANGELES STREETS.
Warehouse and Pipe Yard, Alliso Street and C. C. Railway Company's Track.

FINE GROCERIES. TEAS AND COFFEES.

C. E. DONAHUE,

205 SOUTH SPRING STREET.

LUNCH GOODS. TABLE LUXURIES.